THE SEDALIA DEMOCRAT

Serves the Liveliest and Most Productive Territory in Central Missouri

Volume Seventy-Eight, Number 231 | City Edition Democrat Established 1868 | Sedalia, Missouri, Friday, September 27, 1946 | Eight Pages Price Five Cents | Full Associated Press Leased Wire and Wide World Features

At Least 10 Are Drowned

Millions of Property Damage When San Antonio River Goes on Rampage

SAN ANTONIO, Texas, Sept. 27—(AP)—At least ten persons were drowned and millions of dollars in property damage was done to this historic Texas city when the picturesque San Antonio river went on a rampage early today after a cloudburst in its upper watershed.

Four of the dead were military policemen. Their names were not immediately available.

It was feared the death toll would be increased after complete reports are received.

Scores were rescued from roof tops. Many persons were dragged from the swirling waters of the ordinarily sluggish little threads through the business district.

Water was running two to six feet through some business streets and in one area it reached a depth of 25 feet.

All along the river's course came word of flooded homes and business houses.

Followed Storm

The flood followed a storm late last night which forced many theatregoers and others to sleep in hotel lobbies and corridors of downtown buildings.

Highway traffic was blocked in many directions. Airlines cancelled flight schedules.

Rescue workers rushed facilities to take care of the homeless. The St. Louis district of the Red Cross ordered representatives into the stricken area.

Some looting was reported as city, state and military authorities moved to patrol the city.

Rain continued to fall during the morning and warnings were issued to dwellers downstream.

Concern was felt for residents near Falls City and Kenedy, 40 and 60 miles southeast of San Antonio. The crest was expected at Falls City tomorrow night.

To Demand Answer

ST. LOUIS, Sept. 27—(AP)—Six relief workers are being sent to the San Antonio flood area by midwest headquarters of the Red Cross, R. C. Edson, disaster director, announced today.

Dr. Harold Wood, Miss Betty Schmidt and Mrs. Claire Starr will leave St. Louis by plane today. Miss Frona Eager will go from Houston and Henry E. Suydan and Miss Margaret McCoy will fly to San Antonio from Central Minnesota.

Highways leading into the city were closed, and the Missouri Pacific railroad said train service has been "indefinitely delayed" by washouts at several points.

Communications Difficult

Communications were difficult, and lines were down in some sections.

Joe Fletcher, assistant director of the department of public safety, said in Austin that Highway Patrol Capt. N. R. Smith had notified him from San Antonio that "nine or ten" persons were dead, many more stranded and missing, and that boats were badly needed.

The flood was the worst since September 10, 1921.

At that time a cloudburst deluged the headwaters of the San Antonio river, sending a torrent of water into the city, while most of the population was asleep, flooding buildings up to the second floor in a matter of minutes.

Forty-nine persons perished, 14 were listed as missing, and property damage totaled $7,500,000.

After this disaster the city built an elaborate flood prevention system, including Almos dam and the San Antonio river cutoff.

Episcopal Church to Observe Anniversary

BOONVILLE, Mo., Sept. 27—(AP)—Christ Episcopal church will observe the 100th anniversary of the consecration of the church building Sunday.

Bishop Robert Nelson Spencer of the western Missouri diocese will preach the morning sermon. In the afternoon a reception will be held in the parish room of the church.

The exterior of the church has remained unchanged during the century and has become one of the landmarks of the state.

Governor In Rolla

JEFFERSON CITY, Sept. 27—(AP)—Gov. Phil M. Donnelly drove to Rolla, Mo., today to decide a new home from the state division of geological survey and water resources.

To be known as the Beuhler building in honor of the late H. A. Buehler, state geologist for many years, the structure formerly housed the Rolla U. S. O. club. It was purchased under a special legislative appropriation of $52,914.

Planting Iris at Liberty Park

Garden club members are shown planting iris at Liberty park this morning. In front are Mrs. Herbert Seifert, left, Mrs. H. C. Sammons, right; second row, left to right, Mrs. P. L. Strole, Mrs. C. L. Carter and Mrs. L. H. Hodges. Standing in the back row, left to right, Mrs. Frank Meyer, Mrs. A. C. McGowan, Mrs. Nanny Knight and Mrs. A. A. Ferguson. (Staff Photo.)

Governor is Notified of Bonus March

500-Vehicle Caravan Through Sedalia Tonight

SPRINGFIELD, Mo., Sept. 27—(AP)—The nation's first bonus march is scheduled to leave Springfield shortly after 8 o'clock tonight for Jefferson City in the form of a 500-vehicle caravan, loaded with veterans from Southwest Missouri who are angry at the failure of the state legislature to pass a bonus law.

Led by former Marine Corporal Murl E. Owen, the veterans plan to knock on the door of Governor Donnelly Saturday morning. Owen sent a telegram to the Governor last night, notifying him officially of the bonus march.

"And the Governor had better be in town or we'll go after him," Owen said.

To Demand Answer

Owen said the veterans will demand an answer—"yea or nay"—from the Governor on their proposal that $400 bonus be paid to each of the state's veterans of World War II.

If the Governor's answer is "yes," Owen said the veterans will expect him to call the legislature into special session to enact a bonus law. If his answer is "No," Owen said the bonus backers will "stay until he changes his mind."

Owen also plans to precipitate the organization of the "Missouri Veterans' bonus committee" in Jefferson City Saturday morning.

Only Three Members

At present it has only three members—Owen, Harvey W. Yost, former navy chief petty officer, and B. E. Tabor, an ex-marine—but Owen said the trio will seek to enlist veterans on a state-wide basis "to campaign for a veterans' bonus."

Tonight's caravan won't be escorted by the Highway Patrol, Capt. George B. Kahler, commander of Troop D headquarters here, notified Owen this morning. Kahler explained that an army convoy, passing through Springfield late this afternoon, will tie up three of his cars—and he hasn't others to spare for the bonus marchers.

Lt. Dolginoff Returns Home

First Lieutenant Wesley J. Dolginoff, 1010 West Fourth street, who has been in service thirty-eight months, 26 months of that time overseas, arrived in the states from Germany last Saturday, and in Sedalia Thursday afternoon.

Lt. Dolginoff was with the 459th Engineers, Third army, until July, 1945, when he was transferred to the military government and assigned to the American zone of occupation in Germany. He is on terminal leave until November 24.

Lt. Dolginoff was first with the industry and production control office in the American zone in Germany, later engineer with the public safety department.

His brother, Melvin B. Dolginoff, and Mrs. Dolginoff, of Kansas City, came to Sedalia today to visit with him.

While overseas Lt. Dolginoff frequently saw Howard Durham, a Sedalia friend, and on one occasion accidentally met Virgil Kitchen, also of Sedalia.

End Segregation Of Job Applicants

WASHINGTON, Sept. 27—(AP)—Secretary of Labor Schwellenbach today ordered an end to segregation of white and Negro job applicants in U. S. employment offices in the District of Columbia.

Former Secretary of Commerce Henry A. Wallace asked for this action last summer after Negro organizations had conducted protest demonstrations.

Bonus Question Up

SAN FRANCISCO, Sept. 27—(AP)—The question of bonuses for veterans of World War II awaits the thousands of American Legionaires converging here for their 28th annual convention.

About 150,000 members of the Legion, its auxiliary and followers are expected to make it the nation's biggest postwar convention, opening Sunday.

Kilroy, Last Minute Entry

MISSOULA, Mont., Sept. 27—(AP)—Kilroy, the ubiquitous GI whose "Kilroy Was Here" signs decorated everything from palm trees to Japan's Ginza in World War II, broke into college politics.

When ballots were counted at Montana university for freshman class officers, a dark horse threatened to unseat regular candidates. Kilroy's name appeared mysteriously as a write-in candidate on a substantial number of ballots.

Household Items Sent by Mail Cost More

WASHINGTON, Sept. 27—(AP)—Prices of pots, pans and other household items of cast iron and enamelware sold by mail order will go up five per cent on Tuesday, the OPA announced today.

It said the increase will keep mail order catalog prices in line with recent price boosts granted other retailers.

At the same time the control agency announced that manufacturers of these household items will not be required to attach tickets showing retail price ceilings. OPA said manufacturers reported it virtually impossible to label the pots and pans at the factory.

As a result, OPA will allow the retailers to attach the ceiling-price tags on the basis of retail prices supplied them in writing by the manufacturers.

Other Price Boosts

Two other price boosts were announced last night.

Manufacturers of cloth window shades and window shade rollers were granted a 17 per cent cent increase, the third since May. OPA said the latest boost is to cover higher labor and material costs and applies to those selling through wholesale and retail outlets. Manufacturers selling direct to consumers are limited to a 11 per cent increase.

Manufacturers of machinery for wood and timber working won a 16 per cent increase in prices to replace a 10 per cent temporary boost on May 29. OPA said none of this equipment is needed for housing, building and furniture.

World Series Odds Vary

ST. LOUIS, Sept. 27—(AP)—World series odds announced today by betting commissioner Jas. J. Carroll gave the St. Louis Cardinals a slight edge over the Brooklyn Dodgers against the Boston Red Sox. The Red Sox will be odds-on favorites against either National league team.

If the Cardinals win the pennant, they will be 2-1 and the Red Sox 2-5. This means that $1 bet on the Cards would win $2, while it would take a $5 wager on the Red Sox to win $2.

Should Brooklyn win, the Dodgers would be 11-5 and the Red Sox 5-13. In other words, $5 placed on Brooklyn would win $11 and $13 backing Boston would win $5.

Carroll declined to give odds on the tight National league flag race.

Eisenhower on Way to Germany

SOUTHAMPTON, Eng., Sept. 27—(AP)—Gen. and Mrs. Eisenhower arrived today. They planned to remain aboard the Queen Mary tonight and fly to Frankfurt, Germany, tomorrow. The U. S. chief of staff will inspect troops in Germany, Austria and Italy.

Twice Exiled King Returns To Greek Soil

Plans to Make Formal Entry Into Athens Saturday

ATHENS, Sept. 27—(AP)—King George II returned to Greece tonight.

The twice-exiled king, flying in from England, landed at Elevsis, 12 miles northwest of Athens, and left by motor car to board a Greek warship in Salamis bay. He presumably planned to spend the night aboard a destroyer and make his formal entry into Athens Saturday morning.

AP Correspondent L. S. Chakales, who arrived at the heavily guarded airfield shortly before the king, was placed under detention for 80 minutes. He was released about 40 minutes after the king had left the airfield.

The king stayed at the airfield only 10 minutes.

He was on Greek soil for the first time since 1941.

Spectators quoted him as saying:

"I am sorry I don't recognize all of you but I extend my greetings."

A 101-gun salute was prepared for the monarch's triumphal return to Athens tomorrow.

The 56-year old monarch is scheduled to arrive in Faleron bay sometime during the forenoon aboard the Greek cruiser Themistocles, where he will be greeted by Premier Constantine Tsaldaris and the entire cabinet.

The government shrouded in secrecy the precise details of the journey from London and extraordinary precautions taken for his safety.

Three formal events are scheduled for the king's first day in Athens — a Te Deum service at the Greek cathedral, the laying of a wreath on the tomb of the unknown soldier and an address from the balcony of the old palace which is now used by parliament.

The police several days ago made a house to house survey along the entire route of procession and persons have been forbidden to watch the event from rooftops or terraces closer than 100 yards, but the public will be allowed to observe from windows and balconies.

All permits to carry firearms have been suspended by police order, and the public has been warned that they may be searched for arms.

No flowers or any other objects may be thrown at the monarch's car.

Form Organization To Increase Travel

WAYNESVILLE, Mo., Sept. 17—(AP)—An organization to encourage increased travel and resort business in the Gasconade watershed was formed here last night, with W. E. Dickinson, resort operator near Hazel Green, as temporary chairman.

Mrs. Dru Pippin, Waynesville, was chosen temporary secretary. The group is similar to one previously organized in the Meramec river valley. Both organizations will join with the state resources and development commission in promoting recreational development.

The Weather

Central Missouri: Showers tonight, cooler Saturday.

Temperature: 7 a. m., 64 degrees; 3 p. m., 86 degrees.

Lake of the Ozarks: 1.6; rise .1.

Sun rise 6:05 a. m. Sun set 6:05 p. m.

Thought for Today

Shame arises from the fear of men, conscience from the fear of God.—Samuel Johnson.

Air Forces Hopelessly Inadequate

States MacArthur, Breaking Silence on Manila Area on First Day of the War

By Russell Brines

TOKYO, Sept. 27—(AP)—General MacArthur today broke his long silence regarding the loss aground of most U. S. airplanes in the Manila area on the very first day of the war with the statement: "Our air forces x x x were hopelessly outnumbered and never had a chance of winning."

"Our air forces in the Philippines, containing many antiquated models, were hardly more than a token force with insufficient equipment, incompleted fields and inadequate maintenance," he elaborated. "They were completely overwhelmed by the enemy's superior forces."

MacArthur was prodded into his long-awaited statement by charges made by Lt. Gen. Lewis H. Brereton, commander of the Philippine air force in 1941, in his book "The Brereton Diaries," recently published.

Accounts received here said Brereton wrote that he had requested permission of Lt. Gen. Richard K. Sutherland, then chief of staff, to assault Formosa. It was from Formosa that the Japanese bombers flew to attack the Philippines. Brereton said the permission was withheld so long that the available small force of B-17 bombers was destroyed on the ground at Clark field, 90 miles north of Manila.

Not Recommended

MacArthur replied that American flyers could not have attacked Formosa before the Japanese planes wiped out the Philippine-based bombers on the first day of the war. His statement was issued to the press in reply to questions regarding Brereton's book.

"General Brereton never recommended an attack on Formosa

(Please Turn To Page 6 Col. 2)

Name Gordon On Commission

JEFFERSON CITY, Sept. 27—(AP)—Gov. Phil M. Donnelly appointed Thorpe J. Gordon of Jefferson City to the appellate judicial commission today for a four-year term. He succeeds H. J. Waters, lay member in the Kansas City district.

Simultaneously Chief Justice Ernest M. Tipton of the Missouri Supreme Court called a meeting of the commission in his chambers November 9 to select the three nominees of the bar from whom the governor will appoint a successor to Judge Ernest S. Gnatt under the non-partisan court plan.

Judge Gantt has announced his intention to retire at the end of his term December 31. The chief justice is ex officio member of the judicial commission, which is composed of lawyers and laymen.

Bothwell Hospital Notes

Edward Balke, Route 1, Sedalia; Mrs. C. W. Clemens, Sweet Springs, admitted for medical treatment.

Miss Helen Bapple, 1911 East Broadway and Mrs. Anna Berry, Twenty-sixth and Massachusetts avenue, admitted for surgery.

Miss Mary Lou Biggs, 918 East Third street, dismissed.

Mrs. Sam Frieben, Sweet Springs, admitted for surgery.

Mrs. A. E. Owens, St. Louis, admitted for medical treatment.

Lawrence Merger, 201 South Missouri avenue; Frank Scow, Rockville, Shirley Ann Wheatley, 720 North Prospect avenue, dismissed.

OPA Head Couldn't Find Nickel Cup of Coffee

SANTA FE, N. M., Sept. 27—(AP)—The OPA recently announced the 5-cent cup of coffee is here to stay.

But Price Administrator Paul Porter couldn't find a 5-cent cup in Santa Fe. The hotel where he stayed charges 15 cents a cup.

Queen From Junior Class

Miss Beryl Leigh Evans, daughter of Mr. and Mrs. Charles B. Evans, 515 Dal-Whi-Mo court, queen of the junior class at Smith-Cotton high school, will be crowned activity queen at the football game between Smith-Cotton high school and Kemper at Liberty park tonight. The announcement was made by the senior student council president, Harold Mickens, at an all school assembly held at 3:45 o'clock this afternoon.

The senior class queen, Miss Dorothy Cowherd, was second in the queen contest; Miss Virginia Williams, sophomore queen, was third; Miss Bernice Allee, eighth grade queen, was fourth, and Miss Mary Ann Johnson, freshman queen, fifth. All will be attendants in the queen's court.

Miss Evans will be crowned Activity queen between the halves of the football game and will again be crowned at the coronation dance, to be held tonight after the game at the Sacred Heart school hall.

Should Run Counties Like Business

Retiring President Of Association Tells Judge Members

JEFFERSON CITY, Sept. 27—(AP)—O. L. Carrothers of Carthage, retiring president, told Missouri county judges today they should demand that the legislature return to them "more control over the expenditures of county funds."

"If I had to run my own business like most counties are run, I wouldn't be in business very long," he said.

More and more fiscal powers are taken from the county administrative bodies every year, he said in urging the judges to keep after their legislators for reforms.

Carrothers was succeeded as president at the final business session of the Judges' Association by Luman F. Matthews, Overland Republican, presiding judge of the St. Louis county court.

Other officers, all reelected, are J. L. O'Bryan of Warren, vice president; State Senator Harry J. Rivercomb of Shelbina, secretary-treasurer for a 12th term, and R. G. Clinkscales of Columbia, chairman of the legislative committee.

Suggest Five

In a resolution the association recommended five county judges to Gov. Phil M. Donnelly for appointment to a commission to aid the State Highway Department in administering the King "milk route" law for state aid on rural roads.

The association listed Judges Frank B. Clark of Ray county, Robert Crocker of Benton county, C. G. Tarleton of Marion county, Charles M. Buchanan of Cole county and O. L. Carrothers of Jasper county. Carrothers and Crocker are Republicans, the others Democrats.

In another resolution the judges asked the legislature to submit a constitutional amendment to restore their old status as courts of record—taken from them by the 1945 constitution. The resolution said the change had caused "great injustice and is entirely impracticable."

Pigs Is Pigs

MILWAUKEE, Sept. 27—(AP)—Farmer Henry Ignaciak says he and his pigs have one thing in common—they're fed up.

Ignaciak paid a $20 fine in a district court on a trespassing charge—but his 50 pigs were the trespassers. Neighbors testified the porkers had been coming on their property and eating tomatoes, oats, apples, flowers, etc.

"Here I am trying to get more meat on the tables," Ignaciak told the court, "and what do I get out of it? Help is scarce, nails to fix fences are scarce. I've worked hard and all I get for those pigs is grief."

Too Much for Him

DETROIT, Sept. 27—(AP)—Charles E. Depew put up with his wife throwing dishes, books and shoes at him, he told Circuit Judge Thomas F. Maher.

Then, he said, she ordered him to stand in a Nylon line for her. He won a divorce from Mrs. Lucile Kimie, whom he married in Hawaii last December 22.

Hannegan Stands By Chief Executive In Meat Controversy

Decides Not to Discuss Scarcity With Decontrol Board and Federal Agencies

WASHINGTON, Sept. 27—(AP)—The war department ordered today a reduction of 3,000,000 pounds a week in the army's meat purchases because of the current shortage.

Maj. Gen. T. S. Larkin, the quartermaster general, said in a statement the army's priority demand this week for 15,000,000 pounds weekly has been scaled down to 12,000,000 pounds.

The reduction, he said, will mean a 12 per cent cut in meat issues to troops and will be made up by additional ration issues issues of fish, macaroni and cheese and dairy products.

By Marvin L. Arrowsmith

WASHINGTON, Sept. 27—(AP)—Postmaster General Robt. E. Hannegan tossed orders from Democratic big wigs in the waste basket today and decided instead to go along with President Truman in the meat controversy.

The executive committee of the Democratic national committee, which Hannegan heads, had directed him to discuss the meat shortage with the price decontrol board.

Mr. Truman, risking party discord with congressional elections near, took the stand that there is no need for decontrol actions and that there should be no price boosts either.

Following a cabinet meeting today at which the meat situation was a topic, Hannegan told reporters that after reading the president's statement of yesterday he had decided against discussing the scarcity with the decontrol board and other government agencies.

All Over

"As far as I am concerned, it's all over," Hannegan said.

He said that he had discussed the matter with the president and that he stands by the chief executive's statement "100 percent."

Hannegan said he had discussed the matter with some members of the party executive committee and that they were in agreement with him that the matter should be dropped.

Secretary of War Patterson told newsmen after the White House cabinet session that the subject of meat had come up "in a general way." He did not elaborate.

Today's was the first cabinet meeting since early August.

Emphasizing that he regards the situation as a shortage and not a "famine," Mr. Truman brushed aside demands of some Democratic leaders for a 60-day suspension of meat ceilings. That period would extend beyond the November elections.

Truman Prediction

In doing so, the president predicted there will be more and a better grade of meat available "in the near future." He said he saw no need for a special session of congress to deal with the situation.

Mr. Truman blamed the "extraordinarily large" slaughter of cattle and hogs during the July-August lapse of ceilings for the current lack of meat.

He also laid a share of the blame squarely at the door of congress, declaring in his news conference statement yesterday:

"If, as I had urged upon the congress, the price control legislation had been re-enacted in the early spring, many of these difficulties would not have arisen."

This direct slap at the lawmaker, apparently applying to many Democrats as well as Republicans, was not the only political overtone of Mr. Truman's declaration for sticking with ceilings.

Even while the president's news conference was in progress, Mayor Kelly of Chicago was calling for a two-month moratorium on meat price controls. Kelly is a member of the Democratic party's executive committee, which met yesterday.

Earlier, House Majority Leader McCormack of Massachusetts had demanded that meat controls be lifted for 60 days.

On top of this, the party's executive committee directed Democratic Chairman Robert E. Hannegan to discuss with the price decontrol board "and other proper authorities ways and means of increasing the meat supply available to the American people."

Mr. Truman was informed of this resolution by a reporter who asked if he regarded it as an instruction to seek the removal of ceilings.

When the president replied that he stood on his statement, the reporter asked whether Mr. Truman disagreed with Hannegan.

Waving the paper from which he had been reading, the president said the facts were there and that if Hannegan differs with them, then the two men did not agree.

Old Timers Versus Ramblers Sunday Afternoon

The Old Timers baseball team will meet the Ramblers at Liberty park at 3 o'clock Sunday afternoon.

Find Opossum In the Attic

Mrs. James Morton, 318 West Broadway, found a surprise guest in her home this morning. Men employed insulating her house rang her doorbell and informed here there was something alive in her attic. An investigation disclosed it was a 'possum, which ran out on the roof, then to a tree limb.

The intruder was shot and killed, after permission had been given by Police Officer Tom Lingle, on duty at the Broadway school, to shoot it.

John L. Lewis In Hospital

WASHINGTON, Sept. 27—(AP)—President John L. Lewis of the United Mine Workers underwent an emergency appendicitis operation today and his physician-son reported he "came through the operation all right."

Lewis

The son, Dr. John L. Lewis, Jr., telephoned this report to K. C. Adams, editor of the Mine Workers Journal. He described his father's condition as good. Dr. Lewis did not perform the operation, but witnessed it.

Officials of Emergency hospital, who announced the operation on the 66-year-old labor leader, withheld details.

Lewis was taken to the hospital about noon.

Lewis was stricken while preparing to go to Atlantic City for the 39th convention of the United Mine Workers beginning next Tuesday.

New Ceilings for Meat Dishes Next Week

WASHINGTON, Sept. 27—(AP)—Reversing a previous policy, OPA announced today it will allow increases in restaurant ceiling prices on meals and individual items having meat as the base.

The price agency announced that it will issue new ceilings for the meat dishes early next week. Until then restaurants will be required to observe their June 30 ceilings.

OPA's previous order to roll back the prices to the former June 30 levels brought a storm of protests throughout the nation. Many restaurants and hotels said they would be forced to shut down.

Plunges to Death

NEW YORK, Sept. 27—(AP)—Douglas Wickliffe Breashear, Jr., 27, son of a Richmond, Va., executive of the American Tobacco company, plunged to his death early today from the 76th floor of the Empire State building.

The man's body cleared projecting step-backs on the north side of the building — the world's greatest — and landed in West 33rd street, about 30 feet west of Fifth avenue.

Fix Auto Prices

WASHINGTON, Sept. 27—(AP)—OPA today fixed the maximum price for the new Kaiser special four-door sedan at $1,645.

At the same time, the agency fixed a maximum ceiling of $1,795 on the four-door Frazer sedan.

Doesn't Make Sense

FULTON, Mo., Sept. 27—(AP)—Five days a week Robert Cameron, 14, and his sister, Ruby, 11, walk two and one-half miles to school each way.

On their way they pass within two blocks of East school in Fulton, but they can't attend it because they live in another district.

Indians Peeved at Uncle Sam

POLSON, Mont., Sept. 27—(AP)—Tomorrow is American Indian day, set aside to honor the aborigines of this nation, but the country's 500,000 tribesmen aren't in a celebrating mood. They're peeved at Uncle Sam.

In this Northwestern Montana Flathead Indian reservation community on the northern shore of vast Flathead lake, young, well-educated Stephen De Meres, a Salish tribesman who is secretary of the American Indians of Montana, tells you:

"I don't believe the Indians will do much celebrating tomorrow. They're not in the mood. They're fed up with the way they've been getting for 300 years."

To point out the ceilings of the Indians, the blond war veteran explains that the projected construction of Garrison dam, a North Dakota reclamation project, has brought heated protests because the lake would flood out hundreds of Mandan, Arikara and Gros Ventres.

Leery of Promises

"The government says these tribesmen will be compensated and given other land, but the Indians are leery of government promises. It has been making promises to us for years—better schools, hospitals, hundreds of other things—but these promises have not been lived up to. In the Fort Berthold, N. D., reservation people feel they will be taken for another ride."

"And here's another thing," he says. "Our war veterans, who fought like the devil for democracy, are discriminated against in getting loans and other benefits of the G. I. bill of rights, because of certain silly restrictions on Indians."

Watching Appointments

U. S. Indians figure Uncle Sam owes them three billion dollars in unpaid obligations, and they're watching closely a new Indian claims commission, authorized recently by Congress. The red men hope the President will appoint three men to the commission who understand them "at least a break."

Another sore spot with America's Indians is a law which prohibits the sale of liquor to them. "It's not because we want or crave liquor," the tall, handsome Salish tribesman continues. "It's just because we don't like the discrimination. To some of us this law is one that's a part of the whole system which discriminates against us.

"We have freed the Filipinos, we have been fair and generous to subjects outside the United States, but a didactic Indian bureau, with an arbitrary attitude and jammed with red tape, has treated us just like children. We want the rights of citizens, not charges."

"HERE TIS' FELLAS"!

Any . . . Smith-Cotton Football Player Blocking A Punt THIS SEASON will receive one of Penney's Genuine Leather Jackets —from—

the SMOKE HOUSE

314 So. Ohio

ENJOY LIFE MORE

Clear, comfortable vision means greater efficiency, better health and more pleasant living.

Dr. Geo. T. Lively—Dr. Lawrence S Geiger
OPTOMETRISTS

Herbert A. Seifert, Optician

110 East Third St. — Sedalia, Mo

IGNORANCE OF THE LAW IS NO EXCUSE!

The best and most economical way for automobile drivers and owners to meet the requirements of the new

MISSOURI MOTOR VEHICLE SAFETY RESPONSIBILITY LAW

(Effective Oct. 6, 1946)

is to have the right kind of automobile insurance. For complete information call or write

JOHN G. CRAWFORD

218 Ilgenfritz Bldg. — Phone 4544

ATTENTION FARMERS!

Bring your hogs and cattle to the

BURNETT PACKING CO.

Highest O.P.A. Prices Paid
Save Shipping Costs.
We have installed new stock scales.

Phone 560—Ask for Mr. John Jud

FARMER'S!

You will find Reduced Rates on your Car Insurance at the

BAIRD & CORLEY AGENCY

112 W. 4th St. — Room 6 — Telephone 970

GOT THAT "DRIVING URGE?"

Well, then, why not drive in and let us fill your tank with D-X Lubricating Motor Fuel, and service it with D-X oils and greases.

- Washing
- Guaranteed Lubrication
- Battery Charging
- Tire Repairing
- Firestone Tires, Tubes, Batteries and Auto Accessories

Prompt and Courteous Service is our aim.

OPEN ALL DAY SUNDAY

Andy Yeager

D-X SUPER SERVICE STATION

Southwest Corner Broadway and Ohio — Telephone 5

BURFORD

REAL ESTATE AGENCY

1006 South Grand Ave. Phone 3458

"CLEAN DEALERS IN DIRT"

FOR SALE

40 Acres, near Dresden.
36¾ Acres, suburban
150 Acres, near La Monte, 6 room house
80 Acres, northwest of Dresden, 5 room house
160 Acres, near La Monte, fully modern 8 room house
100 Acres, 3 miles of city limits, 7 room house
100 Acres, 3 miles of city limits, 6 room house
80 Acre dairy farm, electrically equipped
And many other properties both large and small.

There is no better invest on EARTH than the EARTH itself.

The Burford Real Estate Agency

J. F. WILLIAMS—Sales Manager
Telephone 3458
MRS. A. F. SCOTT—Secretary

For a Clean Deal in Dirt See Us!

1006 South Grand Ave. — Telephone 3458

Kemper M. A. Meets Tigers Here Tonight

Coach Dow is Using All Lettermen in Starting Lineup

Kemper Military Academy high school football team comes to Sedalia tonight to meet the Smith-Cotton Tigers on the Liberty park gridiron. Game time has been set for 8 o'clock. The Activity Queen will be crowned during the half-time period.

Probable lineup of the Tigers for tonight is: Mark Bergman left end, Sid Kennon left tackle, Don Cook left guard, Carl Carbour center, Frank Urban right guard, Jim Egbert right tackle and David Miller right end. In the backfield Bob Schultz at quarterback, Calvin "Cal" Rodgers left half back, Harold Mickens right half back and Don Walz full back.

Coach Ralph "Stub" Dow announced the starting lineup includes lettermen back for 1945. However, there are any number of players who will be riding the bench at the kickoff that will see plenty of action on the field before the night of playing has been concluded.

The Tigers, according to Coach Dow are at a disadvantage in the game tonight due to the lack of experience as well as the lack of practice. The Sedalia team has had hardly two weeks workout while the opponents have more than a month of football under their belts.

Because the lettermen have had previous experience from last season is the reason for starting these boys. However, the team as a whole has been doing excellent work for these past two weeks and the boys have endeavored to get as much out of practice as possible in such a short time. The team suffered the loss of two boys because they were not eligible to play due to previous year's grades.

Tonight Clarence Whiteman of Warrensburg, CMSTC, will be the referee; Nelson Dwight, umpire and T. J. Hinderks, head linesman. The latter two officials are from the University of Missouri at Columbia.

SPORTS ROUNDUP

By Hugh Fullerton, Jr.

NEW YORK, Sept. 27—(AP)—If precedent and punch mean anything, tonight's Tony Zale-Rocky Graziano middleweight championship fight will end in a knockout . . . There has been at least one title bout in every other division this year and all but one of them wound up with someone on the floor.

The only champion who had to go the full distance was flyweight Jackie Patterson in turning back Joe Curran's challenge . . . As for Rocky, you know he's a guy who knocks them over with one wallop. Tony requires a few more punches, but he still can knock them flat.

Pigskin Pickins

(Last week's percentage—selections: 1.000; poetry .000).

Notre Dame vs. Illinois
It's stop Buddy Young,
Or the Irish get stung.

Holy Cross vs. Dartmouth
Holy Cross is tough at Worchester
And Dartmouth can't play like it uster.

Oklahoma vs. Army
The Sooners will suffer
Aches and pains
When they tackle the Army
On the plains.

Tulane vs. Alabama
Tulane's Henry Frnka (x)
Should throw out an NKA.
(x)—The pronunciation is Franka).

Today's Guest Star

Carter (Scoop) Latimer, Greenville, S. C., News: "No wonder the country at large has a meat shortage: all the beef is out there on the football fields."

Sports Before Your Eyes

When Rev. Benney J. C. Benson prayed for the Dodgers, apparently the only one who listened was Deacon Bill McKechnie . . . The seven-man football coaching staff at Kansas U. boasts seven that have been busted a total of 35 times—in football games, of course, not being poked into other folk's business . . . The Detroit Tigers expect a sellout crowd of 56,000 Sunday for the second Hal Newhouser-Bob Feller mound duel. All the 40,000 reserved seats were sold by midweek.

Dots All, Brothers

Ed McKeever, whose Cornell team takes on Army next week, was talking things over with a flock of fans when someone asked if the Cadets had any weakness . . . "Sure," Ed replied, "their second team isn't as strong as their first team."

STANDINGS

NEW YORK, Sept. 27—(AP)—Major league standings, not including today's games:

National League

	W.	L.	Pct.	G. B.
St. Louis	95	56	.629	—
Brooklyn	95	57	.625	½
Chicago	80	70	.533	13½
Boston	80	71	.530	14
Philadelphia	69	93	.454	26½
Cincinnati	64	86	.427	30½
Pittsburgh	62	88	.413	32½
New York	59	93	.338	36½

American League

	W.	L.	Pct.	G. B.
Boston	103	48	.682	—
Detroit	91	60	.603	12
New York	85	67	.559	18½
Washington	74	77	.490	29
Chicago	72	79	.477	31
Cleveland	66	85	.437	37
St. Louis	65	86	.430	38
Philadelphia	48	103	.322	54½

Major League Results

By The Associated Press

Brooklyn 8, Philadelphia 2.
Boston 8-4, New York 0-5.
Chicago 5, Pittsburgh 3.
Only games scheduled.

American League

Detroit 6, St. Louis 3.
Washington 2, Philadelphia 0.
Only games scheduled.

YESTERDAY'S STARS

Joe Medwick, Dodgers—Batted in three runs with a home run and single to help defeat the Phils 8-2.

For Glass

Call The Glass Man
ELMER FINGLAND

Window, Structural, Plate Glass, Mirrors, Auto Glass and Installation.

Fingland's Glass Wks.

106 W. Main—Phone 130
Over Cash Hardware

Championship Bout Tonight

By Sid Feder

NEW YORK, Sept. 27—(AP)—An explosion goes off in Yankee stadium at 8 p. m. (CST) tonight, and the fellow who walks out of it all in one piece—whether its Titleholder Tony Zale or Challenger Rocky Graziano — winds up with the middleweight championship of the world.

The 32-year-old ex-Indiana steel-puddler puts his crown on the line for the first time in his five years as champion against the young tough guy challenge of 24-year old Rocky from the sidewalks of New York's lower East Side.

Promoter Mike Jacobs is expecting to hold a party for some 40,000 customers and a gate of over $400,000—possibly exceeding even the all-time record of $452,648 for a clambake between a couple of little men, other than heavyweights.

The benevolent bookmakers figure the East Side swatter is going to wind up on top, although they are not nearly as sure as they were a month or two ago when they made Graziano a 5 to 14 choice. Now it's a case of taking 15 to 10 if you like Tony and laying 16 to 10 if you're a Graziano man.

The Rock will scale about 153 pounds while Zale will carry 157 or 158.

New Athletic Program For Marines

The commandant of the United States Marine Corps has authorized and urges a large scale athletic program for the Marine Corps. Sgt. R. L. Looney, of the Springfield Marine Corps office stated this would not be a new policy for the Marines, but merely a revival of pre-war athletics.

Prewar Sports

Sgt. Looney gave a summary of prewar sports engaged in by the Marines and told of the difficulties Marines in foreign stations encounter finding opponents for sporting events. Practically all foreigners refer to our soccer as football. The famed Fourth Marines in Shanghai attempted to master soccer in order to participate in the tournaments held among the English, French, Italians, and other foreign nations represented in China. Although they became pastmasters of the British rugby only two American soccer players were ever recognized by the "World Team" which was a team composed of the chosen players from all the nations represented.

Baseball in Hawaii

The Pekin and Tienstin embassy guards were not entered in the football league, but engaged the Chinese colleges in baseball and basketball tournaments. In the northern posts hockey teams were organized, but the Americans were too inexperienced for the natives of the Scandinavian countries who were staying in the Orient. In the warmer posts tennis teams took to the courts to bring honors to the posts they represented. The Pearl Harbor Marine Guard detachment held several trophies for tennis, golf and basketball. The Hawiian boys were adept to baseball and gave the Leathernecks some stiff competition. The larger posts like the Marine Corps base at San Diego produced championship teams in the vast field of sports. The San Diego Marines were undefeated in '39 and lost only one game to Oregon State in '40.

SPORTS MIRROR

By The Associated Press

Today A Year Ago—Mel Ott, completing 20th year with Giants and fourth as manager, signed new five-year contract.

Three Years Ago—Branch Rickey, president of the Brooklyn Dodgers, announced he would release Leo Durocher but re-consider him as manager of the club.

Five Years Ago—Market Wise defeated Whirlaway by a nose in Jockey Club Gold Cup and set a new track and American record of 3:20 4/5 for two miles.

Ten Years Ago—Two tennis champions were upset as Fred Perry, World's No. 1 player, lost to Don Budge and Gracyn Wheeler defeated Alice Marble, new U. S. titlist.

Utah was named after the Utes, an Indian tribe.

LOANS

LARGE OR SMALL
Reasonable Rates

FOR EVERY NEED

- COAL
- TAXES
- REPAIRS
- PAY BILLS
- INSULATION
- SEASONAL NEEDS
- MEET FINANCIAL EMERGENCY
- STORM SASH & DOORS
- FINANCE PURCHASE OF AUTOMOBILE
- MEDICAL REQUIREMENTS
- DOWN PAYMENT FOR A HOME
- BUSINESS NEEDS
- FARM NEEDS
- INSURANCES
- OVERHAUL CAR

Payments arranged in weekly, semi-monthly or monthly installments.

PROMPT, COURTEOUS & HELPFUL SERVICE

INDUSTRIAL LOAN Company

122 E. 2nd ST. • SEDALIA •

Dodgers Cut Cards Lead to Half a Game

St. Louis and Brooklyn Play all Games at Home

By Joe Reichler
(Associated Press Sports Writer)

Hank Greenberg, Detroit's hard hitting first baseman, who yesterday collected his 43rd and 44th home runs, needs only one in each of the Tigers' last three games to break Rudy York's single month record of 18 established in August, 1937.

Hank already has slammed 16 home runs this month, although he has played in only 23 of the Tigers' 28 September games.

Greenberg has driven in 38 runs to take over the American league leadership in that department with 125, as well as in home runs.

Greenbergs' pair of round trippers (the fourth time he has hit two in a game this season) helped the Tigers defeat the St. Louis Browns 6-3.

Cut Cards' Lead

The battling Brooklyn Dodgers cut the St. Louis Cardinals' National league lead to a mere half-game when they defeated the Philadelphia Phils 8-2 before a capacity crowd of 31,708 at Ebbet's field.

The Cards, idle yesterday, have three games left to play compared to only two for the Brooks. Each team plays its remaining games at home. The Cards taking on the Chicago Cubs in all three games and the Dodgers clashing with the Boston Braves.

Both the Braves and Cubs are expected to offer stiff opposition, especially so since they are in a struggle for third place. At present only a half game separates them with the Cubs having the edge.

The Dodgers' victory proved costly, however, since Outfielder Pete Reiser suffered a broken bone in his left leg sliding back to first base in the first inning. He was taken to Peck Memorial hospital for X-rays.

Cubs Defeated Pirates

The Cubs came up with four runs in the last half of the eighth to defeat the Pittsburgh Pirates 5-3 and break a third place deadlock with the Braves. As Boston was held to a split by the New York Giants.

Mort Cooper nabbed the first game for the Braves 8-0 with a neat three-hit performance, but the Giants won the second 5-4, a pinch hit home run by Sid Gordon in the last half of the ninth decided the issue.

With Mickey Haefner outpitching Jess Flores, the Washington Senators shut out the Philadelphia Athletics 2-0. Joe Grace's walk, Stan Spence's triple and Cecil Travis' single accounted for both Washington runs in the sixth.

Ask Farmers To Sell Old Plow-Shares

WASHINGTON, Sept. 27—(AP)—An appeal to farmers to turn their old plowshares and other obsolete equipment into steel scrap went out Thursday from Civilian Production Administrator John D. Small.

Unless thousands of tons of old machinery and other scrap is collected from the nation's farms, Small said the present high rate of steel production may drop.

Some 16,000 farm implement and equipment dealers also are aiding, Small said, and dealers have been asked to collect scrap in areas where there are no scrap dealers.

Your right to drive may be at stake under the New Auto Law!

Protect it with *Safety* and *Savings* the Hardware Mutuals way

Under the new auto law, failure within 30 days to satisfy a judgment, as a result of an auto accident, might mean loss of your license and registration certificates.

To avoid risk of sacrificing your driving privilege, you'll want sound, economical auto insurance. Hardware Mutuals will give you full, standard protection at LOW NET COST — plus quick, convenient service — prompt settlement of any claims. Over $100,000,000 in dividend savings have been returned to Hardware Mutuals policyholders. Act now to get this safe, economical protection. Mail the coupon below TODAY.

Hardware Mutuals

Local Representative
NOLAN BRICKEN
505 So. Grand Ave.
Phone 471—Sedalia, Mo.

Fill in coupon, paste it on penny postal card and mail to:

Nolan Bricken
505 S. Grand—Sedalia, Mo.

Please give me without obligation, a free copy of your "Motorist's Handbook" and full information and rates on Auto Insurance.

NAME ______
ADDRESS ______
MY CAR IS ______ (Year) (Make) (Model)

Baseball's 'War of Nerves' Rages Today

NEW YORK, Sept. 27—(AP)—Baseball's "war of nerves"—the National League pennant race—still raged today, with the difference separating the front-running St. Louis Cardinals and the oncoming Brooklyn Dodgers once more half a game.

The Dodgers narrowed the gap yesterday when they defeated Philadelphia, 8-2, while the Cardinals were idle. The Brooks, idle today, still have two games to play as compared to three for the Redbirds. The Dodgers meet Boston twice in Brooklyn and the Cards clash with Chicago in St. Louis.

TODAY'S GAMES

By The Associated Press
(Central Standard Time)

Pittsburgh at Cincinnati 2:30 p. m.
Chicago at St. Louis (night) 7:30 p. m.
Only games scheduled.

American League

Washington at Boston 1:00 p. m.
Cleveland at Detroit 2:00 p. m.
St. Louis at Chicago (2) 12:30 and 2:30 p. m.
Only games scheduled.

Vikings Defeat Ducks

MARSHALL, Mo., Sept. 27—(AP)—The Ducks of Chillicothe Business College proved an easy victim last night for the Missouri Valley Vikings who crossed the goal line 10 times. The final score was 65 to 0.

Nine different Viking backs participated in the scoring. The Ducks showed a net loss of 24 yards on running plays, but gained 122 yards through the air.

Major League Leaders

By The Associated Press

National League

Batting—Musial, St. Louis, .366; Mize, New York, .337.

Runs—Musial, St. Louis, 118; Stanky, Brooklyn and Slaughter, St. Louis, 98.

Hits—Musial, St. Louis, 221; Walker, Brooklyn, 182.

Runs batted in—Slaughter, St. Louis, 126; Walker, Brooklyn, 116.

Doubles—Musial, St. Louis, 48; Holmes, Boston, 33.

Triples—Musial, St. Louis, 19; Reese, Brooklyn and Cavarretta, Chicago, 10.

Home runs—Kiner, Pittsburgh, 23; Mize, New York, 22.

Stolen bases—Reiser, Brooklyn, 35; Haas, Cincinnati, 21.

Pitching—Rowe, Philadelphia, 11-4-.733; Dickson, St. Louis, 14-6-.700.

American League

Batting—Vernon, Washington, .355; Williams, Boston, .340.

Runs—Williams, Boston, 141; Pesky, Boston, 114.

Hits—Pesky, Boston, 204; Vernon, Washington, 203.

Runs batted in — Greenberg, Detroit, 125; Williams, Boston, 121.

Doubles—Spence and Vernon, Washington, 48.

Triples—Edwards, Cleveland, 16; Lewis, Washington, 12.

Home runs—Greenberg, Detroit, 44; Williams, Boston, 38.

Stolen bases—Case, Clevelend, 29; Stirnweiss, New York, 17.

Pitching — Ferriss, Boston, 25-6-.806; Gumpert, New York, 11-3-.786.

VICTORY THEATRE

Knob Noster, Missouri

ENDS TONIGHT
"Janie Gets Married"

Saturday Only
Shown at 7 and 9 p.m.

OWL SHOW
MIDNIGHT
Saturday Night

Tickets on Sale at 11 p.m.
Admission—10c and 35c

Illinois vs. Notre Dame Saturday

By Harold Classen

NEW YORK, Sept. 27—(AP)—Illinois has been trying to defeat Notre Dame on the gridiron since 1898 and never has succeeded. This forecaster, making the second trip down the 1946 grid highway, predicts the Illini won't make the grade again tomorrow.

Army over Oklahoma: The Cade's are hunting for their 20th victory in a row and this will be one of their tougher contests. Oklahoma's reserves are superior to Army's but the Cadet first string rates the edge over the Sooner starters. Even of Doc Blanchard is able to play, Army won't have it easy. Army.

Oklahoma A. and M. over Arkansas: After tomorrow Arkansas will not want to see Fenimore anymore.

Texas over Colorado: Bobby Layne, the Texas great, is trying to cram a full season of activity in the first few games just in case the draft board decides he should wear a different uniform come November. Texas.

Skipping over the chalk lines in a hurry:

Friday night: Kansas over Denver.

Saturday:

Minnesota over Nebraska, Ohio State over Missouri, Northwestern over Iowa State, Iowa over Purdue, Marquette over St. Louis.

Tulsa over New Mexico A. and M., Hardin-Simmons over Kansas State.

(Last week's record: 25 correct, one tie, three misses.

Iowa Tops On Farm Income

WASHINGTON, Sept. 27—(AP)—Iowa topped the nation in farm income for the first six months of this year, the agriculture department reported Thursday.

In the nation as a whole farm income amounted to $,726,351,000, a decrease from $8,899,690,000 in comparison wit hthe corresponding six months of 1945.

Iowa contributed $742,655,000 to the national total, or about $2,000,000 more than its closest rival, California, with 740,882,000, and $33,049,000 more than Iowa's total for the first half of 1945.

Receipts in the west north central states—the nation's wealthiest farm area, in which Iowa is located—climbed slightly despite the national decrease. Total farm income in the area was $2,525,174,000 compared with $2,438,090,000 in the corresponding six months of 1945.

Cash receipts of farm income for the first six months of 1946 compared with the corresponding period of 1945, as reported by the agriculture departmen for other states included:

Missouri, $271,001,000 and $311,151,000; Nebraska, $385,435,000 and $335,907,000; Kansas, $330,705,000 and $351,791,000;

DANCE TO THE MUSIC of the **SYNOCPATERS**

(Every Night Except Sunday) at the

PARAMOUNT CLUB

South 65 across from the Fairgrounds
Chicken and Steak Dinners
Sandwiches and Setups
Phone 4223
Hear them over KDRO
Monday & Friday at 6:45 p.m.

Are You Hard to Please about Candy?

THERE ARE MANY PEOPLE who today believe that the best in candy is none too good for themselves, their family and friends. For almost any candy costs money these days. So why not be a little "choosy" and demand the best.

We suggest you test out Chase's HIGH CREST Chocolates—

Try these 19 Flavor Thrills

Here's the list of 19 original, exciting, delightful flavors that will give you a totally new concept of *how good* candy can be. Read 'em—then hurry to your favorite candy counter.

Get the burgundy, blue and gold "Personality Pack" today. Sample these HIGH CREST taste-thrills that are making thousands of new friends each week. Priced at $1.50 the pound.

Chase's

HIGH CREST CHOCOLATES

1876-1946
70 years of fine candy manufacture

Jiedel's Have Just Received These

Brown and White SADDLES

with White Rubber Soles and Heels

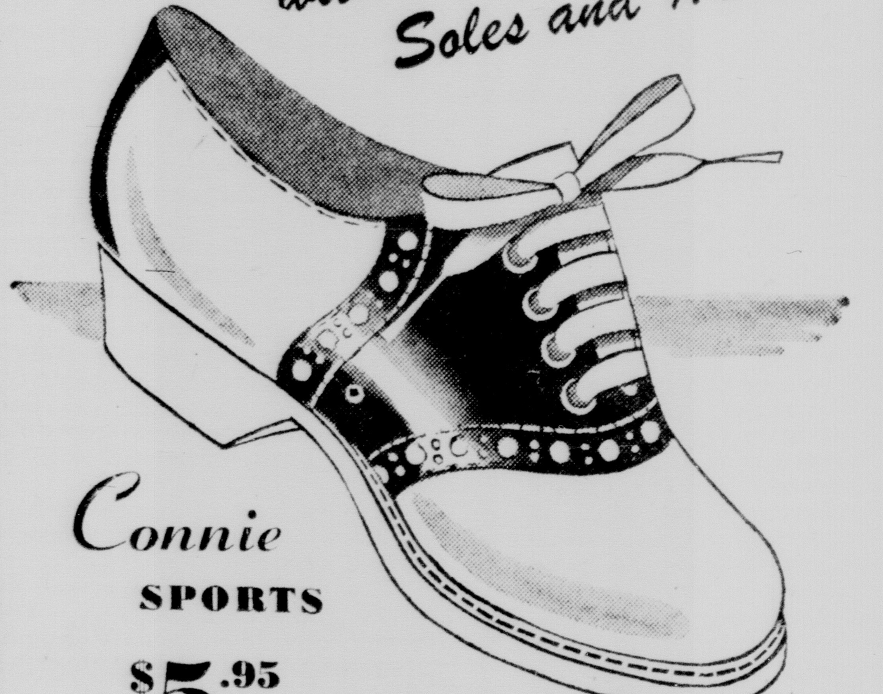

Connie SPORTS

$5.95

Order By Mail
Please add 15c extra for postage
Quantity .... Size ....
Name ....
Address ....

JIEDEL Vogue SHOP
204 So. Ohio St.
SEDALIA, MO.
SHOE DEPARTMENT

ABSTRACTS OF TITLE
To all Land and Platted Lots in Pettis County
THE LANDMANN ABSTRACT AND TITLE COMPANY
Telephone 51 — 114 West Fourth Street

MONTGOMERY WARD

Wards

IS WHERE YOU SAVE

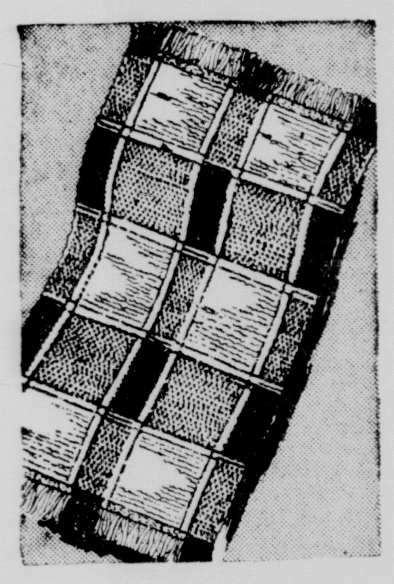

"CUSHION" PLAID REVERSIBLE RUGS
30"x60" **6.88**
New for bedrooms and bath! Thick cotton yarns interwoven ... feel extra soft, "cushiony" underfoot! Washable! You'll want several at Wards Low price!
48"x72" size 15.75

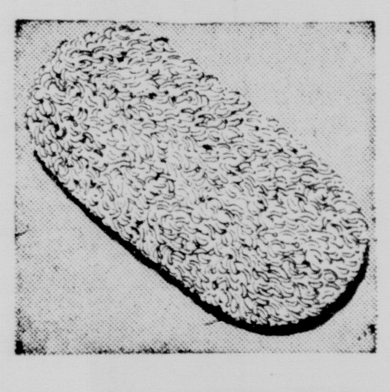

24" x 48" FLUFFY OVAL SHAG RUGS ... 5.59
Wonderfully soft, washable rugs for your living room, bedrooms or bath. Pastels and white.

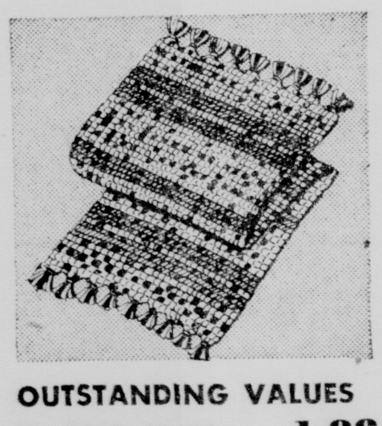

OUTSTANDING VALUES IN RAG RUGS ... 1.88
Washable! Reversible for extra wear! Practical rugs for bedrooms, hallways! 2'x4' size.

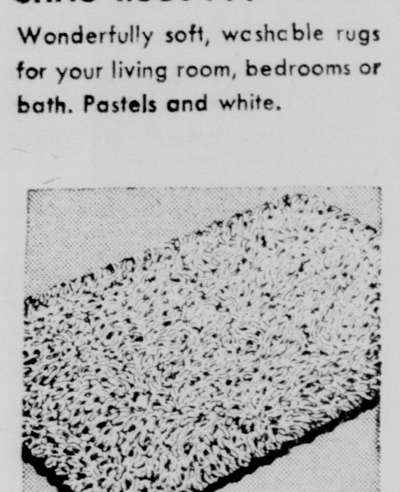

FLUFFY COTTON SHAG RUGS 5.19
Delightful choice for living room bedrooms! Heavy cotton back, thick, soft pile. 24" x 48".

COLORFUL, TUFTED BATH MAT SETS 1.47
Absorbent floor mat ... close-fitting lid cover. Thick, soft pile! Wash beautifully! Buy now!

Use Wards Monthly Payment Plan

Montgomery Ward

218 So. Ohio — Telephone 3800

Social Events

The Sedalia Country club will sponsor an informal dance on Saturday night. The dance will begin at 9:30 and will continue until 12.30. The music will be provided by Lee Brandt and his orchestra. This is the last affair to be sponsored by the August-September committee.

The regular Thursday afternoon bridge party at the Sedalia Country club was held at the club. There were four tables of bridge and two tables of mah-jongg. The bridge winners were Mrs. Henry C. Salveter, Mrs. J. F. Downs, Miss Anna Gibbs and Mrs. Arthur Klang. Mah-jongg winners were: Mrs. Howard Roberts and Mrs. Lawrence Barnett. Mrs. Elmer Boyle of Chicago, Ill., daughter of Mrs. A. H. Wilks ,was an out-of-town guest.

Mr. and Mrs. E. H. Faulwell, 2003 West Broadway, entertained Tuesday evening in honor of the tenth birthday anniversary of their son E. H. Faulwell, Jr.

A birthday cake with ten lighted candles formed the centerpiece for the table and little Carol Ann Boettcher sang the "Happy Birthday" song as the guests gather around the table.

Ice cream was served with the birthday cake to the following: Mr. and Mrs. Hershel Bremer and son, Dickey, Mrs. James A. Mayfield and daughter Jerry Ann, Mrs. Lena Bremer, Mr. and Mrs. Kalo Boettcher and daughter, Carol Ann, Mr. and Mrs. George Semkin, Dennis and Amos Semkin, Miss Eunice Semkin, Mr. and Mrs. James Farley, Mrs. Geo. Duel and grandchildren Joe, Billy, Ernest and George.

Mrs. E. E. Howerton entertained last Sunday, with a dinner at her home, 1524 South Grand avenue, in honor of the birthday anniversaries of her husband and her mother Mrs. Jay Nicholson.

The dining table was centered with a birthday cake.

Those present were Mr. and Mrs. Jay Nicholson and children Bobby and Barbara, Gerald Nicholson and Miss Maxine Billingsly.

Both of the honored guests received many nice gifts.

Approximately forty relatives gathered at the home of Mr. and Mrs. Charles Romig, route 3, Sedalia, Sunday in the honor of Mrs. George Oakleaf of Republic, Ohio. Sharing the honor with Mrs. Oakleaf were Miss Bettye England, Oscar Kemp, Charles Fichter, A. A. Romig, Francis Romig, Charles William Jackson and Charles Colaflower, all of whom have birthdays in September.

A contributive lunch was enjoyed at noon. The afternoon was spent in conversation and photographing. Mrs. Oakleaf is visiting her brothers at the present time and will visit Sedalia later.

Tea Company Fined $175,000

DANVILLE, Ill., Sept. 27.—(AP)—The New York Great Atlantic and Pacific Tea company and 24 officers and subsidiary corporations today were fined a total of $175,000 following their conviction on charges of conspiracy to monopolize a substantial part of the nation's food business.

Federal Judge Walter C. Lindley, in pronouncing sentence, vacated a portion of his conviction order of Saturday and found three other subsidiaries and one officer innocent of the charges, which were that the defendants restrained and monopolized trade in violation of anti-trust laws.

"I think in my anxiety to get this matter disposed of, I was in error concerning a finding of guilty as to these four defendants," he said.

The defendants acquitted were the Great Atlantic and Pacific Tea Company of Delaware, Great Atlantic and Pacific Tea Company of Vermont, Inc., American Coffee Corporation of Jersey City, N. J., and Francis M. Kurtz, vice president of the American Coffee Corporation.

Sgt. Prowell Graduated

Sergeant James D. Prowell, 1314 South Sneed, one of 154 enlisted men especially assigned to attend the Recruiting Course offered by the Adjutant General's school, Ft. Ogelthorpe, Georgia, will be graduated today, according to announcement made today by Col. Lathrop B. Clapham, school commandant. Sgt. Prowell attended the Central Business College. He served overseas in the ETO.

Two Complete Courses

Pvt. Edward A. Barsch, son of Mr. and Mrs. L. M. Barsch, 420 North Prospect avenue, was graduated from the fire control, non-electrical, instrument repair course and Private Robert A. Mosby, Route 3, Sedalia, has graduated from the special Diesel mechanic course at the Ordnance school at Aberdeen Proving Ground, Maryland.

Never Too Old

FORT SCOTT, Kas., Sept. 27—(AP)—L. M. Hall, 82, and Ella Mae Johnson, 81, both of Eldorado Springs, Mo., were married here yesterday by Probate Judge Geo. Bainum.

"You're never too old to get married," commented Hall.

DRESSED POULTRY
Poultry dressed to your order while you wait.
WE DELIVER FEED
Phone Your Orders
SQUARE DEAL PRODUCE
Phone 836 — 220 W. Main

At Fort Bragg

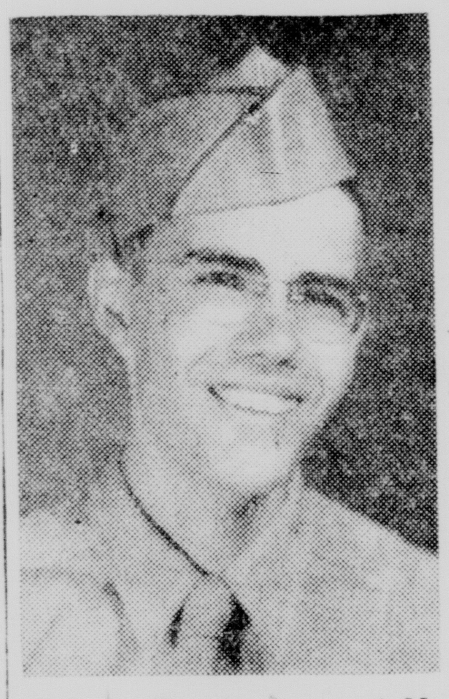

Jack L. Chambers, son of Mr. and Mrs. George F. Chambers, 720 South Massachusetts avenue, enlisted in the U. S. army September 4 at Sedalia. He was sworn in at Scott Field, Ill., on September 6 and has been sent to Fort Bragg, N. C., for his basic training.

Just Town Talk

IN A Line Formed
RECENTLY
FOR NYLONS
WAS A Little Boy
IT WASN'T Customary
TO HAVE Children
IN THE Line
BUT THIS Child
REMAINED
BECAUSE THE Woman
BEHIND HIM
EXPLAINED
HIS MOTHER
WAS ILL At Home
AND THE Child
WAS TRYING
TO GET The Hose
FOR HER
WHEN HE Finally
REACHED
THE COUNTER
AND THE Clerk
ASKED THE Size
THE BOY
UPSET THE
APPLECART
BY TURNING
TO THE Woman
BEHIND HIM
AND SAYING
"WHAT SIZE
WOULD I Ask For
MAMA?"
AND I Don't Believe
HE GOT The Hose
I THANK YOU

Nation Must Remain Strong

WASHINGTON, Sept. 27—(AP)—The present international situation is dangerous and disturbing but "not at all unsolvable by peaceful means," Rep. Short (R-Mo), member of the house military committee said today.

"The hope of the future rests with the United Nations," Short said, but until it becomes strong this nation "must remain strong and invincible."

"It is criminal folly to say that war with Russia is unavoidable, and I refuse to accept this defeatist attitude," Short said in a statement, adding:

"It is criminal folly also to stick our head in the sand like an ostrich and blind our eyes to stark facts and naked reality. Our present situation is dangerous and disturbing but not at all unsolvable by peaceful means."

America "has only good will toward the Russian people," he said, and "is not going to attempt to force democracy upon anyone but we shall defend it unto the death here at home."

THE BEST BUY—PARKER "51"
The pen without competition. $12.50 and $15.00 pencils to match —Scott's Book Shop.—Adv.

JUST RECEIVED
Men's Leather House Slippers
Women's Soft Sole House Slippers
Men's Lightweight Rubbers
DEMAND SHOE STORE
105 W. 5th—Downstairs

WATCH REPAIRING
ALL MAKES
ALL WORK GUARANTEED
JOHN H. WAHLERS
312 E. CHESTNUT STREET

Dr. Byron L. Duncan, D.O.
Office 117 W. 2nd St.
Phone 713 or 1460
Office hours: 10 a.m. to 1 p.m.
3 p.m. to 6 p.m.

I will appreciate your support
JOHN C. RYAN
Republican Candidate
for
Recorder of Deeds
Election Tuesday, Nov. 5th

United Youth Fellowship Organization

Last Sunday evening, at the Broadway Presbyterian church, the young people and the pastors of four Sedalia churches effected an organization to be known as the United Youth Fellowship. The pastors and churches participating are Rev. H. Janssen of the Broadway Presbyterian church, at Broadway and Kentucky avenue; Rev. R. C. Williamson, Congregational-Presbyterian church at Sixth street and Osage avenue; Rev. H. U. Campbell, of the Fifth Street Methodist church, Fifth street and Osage avenue, and Rev. W. C. Bessmaer, of the Evangelical and Reformed church, at Fourth street and Vermont avenue.

Rev. L. A. Swan, of Trinity Lutheran church, was the guest speaker, who gave an inspirational talk, "Signposts." Afterwards he remained with some young people from his church for the fellowship supper and an hour of games led by the Broadway Presbyterian group.

Three Fold Purpose

The purpose of this organization is of a three fold nature, endeavoring to bring to young people a fellowship which will be inspirational and recreational and which will unite them for active service in the local community and the world.

At this first meeting it was decided that forthcoming meetings will be held at 5:30 p. m. on the second and fourth Sundays of the month at alternating churches in the following order: Broadway Presbyterian, Congregational-Presbyterian, Firth Street Methodist and Evangelical and Reformed.

The officers elected were: President, Jean Callis, Broadway Presbyterian; vice president, Donna Marie Robinson, Fifth Street Methodist; secretary, Ira Kay Espe, Evangelical and Reformed; treasurer, Mildred Haney, Congregational-Presbyterian.

The program committee chairman is Miss Mary Hausam of the Evangelical and Reformed church, with the following young people as assisting members: Ruth Ann Yunker of Broadway Presbyterian, Philip Burford of the Methodist church, Mildred Haney of the Congregational Presbyterian church and Ira Espe of the Evangelica land Reformed church.

The next meeting will be held at the Congregational-Presbyterian church on October 13th with a worship program including Part I of a series of Kodachrome slides. "The Panorama of the Christian Church," by Roland H. Bainton. This series has four parts which will be presented at various times throughout the year. t other times there will be leading inspirational speakers of Sedalia and of the larger Christian community. There will also be programs of youth participation.

Mrs. Lowell Glaze To Speak At Sunday School

Mrs. Lowell Glaze will speak at the Sunday school assembly hour at 10:15 o'clock Sunday morning at the Epworth church, Broadway and Engineer, on the National Assembly of Woman's Society of Christian Service, to which she was a delegate from the Methodist churches in Sedalia.

Mosby P. T. A. Meeting

The Mosby Parent Teachers Association met September 20th, with the president, Mrs. Jess Fairfax, presiding. It was decided by the members to suppy paper towels and liquid soap for the school.

Following the business meeting a short program was given, after which refreshments were served.

Love Stories BEGIN WITH

Garland DIAMONDS *Gems of Quality*

Start your wedding plans with a visit to this reliable jeweler for that so important part of your wedding ceremony. Matched sets of bewitching beauty and outstanding quality.

A beautifully tailored solitaire with five fine diamonds set fishtail style to set off the beauty of the fine center diamond $175.00

A perfectly matched wedding ring with five diamonds $100.00

The brilliant Gem of Quality center diamond is enhanced by the four large side diamonds $300.00

The matching fishtail style wedding ring with five large diamonds .. $125.00

REED & SON
JEWELERS
BY THE FOX THEATRE

Minor Operation On Jean Hersholt

HOLLYWOOD, Sept. 27—(AP)—Actor Jean Hersholt underwent a minor operation at St. Vincent's hospital Thursday and his condition was later reported as "excellent."

His surgeon, Dr. Francis Browne, said he would be hospitalized about a week and will be able to return to work within three weeks.

Kentucky is named after the Indian phrase meaning land of tomorrow.

Intensive Seeing Causes Fatigue

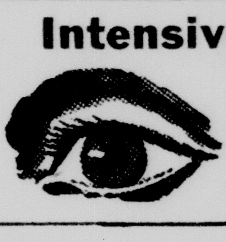

When you over-work your eyes, fatigue steps in. If your eyes tire easily and pain, have them examined. Save your eyes, keep strain down.

DR. F. O. MURPHY, O. D.
318 So. Ohio — Phone 870

Oldtown TRAMPEZE
REG. U. S. PATENT OFFICE

are all the Rage!

MISS GAIL SCRUTON
will model these casuals in our shoe department Saturday, Sept. 28th from 2 to 4 p.m.

Comfort, durability, fine leathers, classic smartness ... all these constitute good shoe sense ... and these constitute our Trampeze!

IN BLACK RUFFIE
$5.50

ANTIQUE BROWN, BLACK OR RED LEATHER
$5.50

Featured in SEVENTEEN

C. W. Flower DRY GOODS CO.

When You TRAVEL...

... Okay Katy for fast, safe, all-weather transportation. The *Texas Special*, The *Bluebonnet*, *Katy Flyer* and The *Katy Limited* offer you a glide-ride on ribbon-smooth track, at-home comfort in luxurious equipment, friendly service of courteous train personnel, convenient arrival and departure times, delicious meals in spic-and-span diners with your fill of famous Katy Kornettes, and even greater travel conveniences soon to come with the new diesel-powered streamlined *Texas Special*.

When You SHIP...

... Depend on the precision transportation of Katy's 3,252-mile system for freight movement at passenger train speeds, convenient store-door, pick-up and delivery, reliable on-time arrivals, careful handling and good-order delivery, hundreds of new automobile cars and covered hopper cars now in service, ready access to coastal shipping ports, and even faster schedules to come with continuing deliveries of new diesel switching and freight locomotives.

For rates, routings or reservations, call your helpful Katy representative. You'll find him Okay too!

Time-Saving Corridor Route To-Through and From the Southwest

Hometown Railroad of the Southwest for more than three-quarters century, the Katy has led in the development of its strategic corridor, offers ready access to connecting lines through its northern gateways of St. Louis and Kansas City, and to coastal shipping through its 3 major gulf ports of Houston, Texas City and Galveston.

M·K·T KATY RAILROAD MISSOURI-KANSAS-TEXAS

MISSOURI—KANSAS—TEXAS RAILROAD SYSTEM

75 Percent Compensation Plan Adopted

PARIS, Sept. 27.—(AP)—A principle of 75 per cent compensation for war damage to allied property was virtually established for all five European peace treaties today, erasing a troublesome controversy, but the nations remained free to present divergent views to the peace conference plenary session.

The United States and Russia joined in the Balkans-Finnish economic commission against Britain's demand for full compensation. But the Russian delegate. Financial Expert V. S. Gueracht-chenko, expressed annoyance that a move for only 25 per cent payment, defeated by a 9-4 vote, had been termed an American proposal.

Russia sought only up to 33 per cent, he said, and therefore the lowest demand against former enemy states should be called a Russian proposal.

Text Adopted

The commission adopted a text of the war damage compensation clause for the Romanian treaty, but decided to leave out the figures. While the 75 per cent principle, already voted for the Italian treaty, was adopted for the others, it was agreed the members would be free to support minority reports in the plenary session—Britain for 100 per cent compensation; the United States and Russia for the lowest compensation.

Neither the United States nor Russia voted for the 75 per cent principle. The British and Empire delegates, who would have blocked anything less than 75 per cent, voted for it as the least distasteful of the partial compensation proposals. Indications were, however that there was a willingness to compromise on the question when it is raised anew in the foreign ministers council.

Heated Debate On US Clause

PHILADELPHIA, Sept. 27.—(AP)—The National Federation of Women's Republican Clubs engaged in a heated 40-minute debate today on a statement of policy clause endorsing the United Nations—then sent it back to the resolutions committee for consideration.

Recommitment came on what appeared to be a close decision in a voice vote of the 200 delegates attending the Federation's fourth biennial convention.

There was both support and opposition for the clause which stated "We endorse the United Nations organization as the best instrument produced so far in an effort to promote a lasting peace."

Lottie Halman O'Neill, long-time member of the Illinois state legislature, touched off debate by suggesting "the aims and goals" be inserted after the words "we endorse."

She urged that because the United Nations charter contains the veto clause, people all over the country are questioning its wisdom and wondering whether the veto clause will lead to another war.

Mrs. Hannah Durham, Allentown, Pa., urged that the entire clause be removed from the statement and that the women devote their efforts to electing a Republican United States senate and leave the debate to the senate.

Gives Ruling on Marriage Law

JEFFERSON CITY, Sept. 27—(AP)—Attorney General J. E. Taylor ruled today applicants for Missouri marriage licenses need not present a certificate from a physician if their serological tests for syphilis are negative.

The opinion by assistant attorney general C. B. Burns, Jr., said it was "arbitrary and capricious" for the state health department to require a laboratory report to be attested by a physician. Such action is invalid, he wrote, and cannot be upheld under state law.

The opinion conculded that a laboratory report alone would be sufficient to meet the requirements of the law when the serological tests prove negative. It recommended revision of state health division forms to conform with the ruling.

Physicians' certificates would continue to be required when the tests were positive, indicating the presence of disease.

Governor Coke Stevenson offered the help of the State Guard to prevent looting and pilfering.

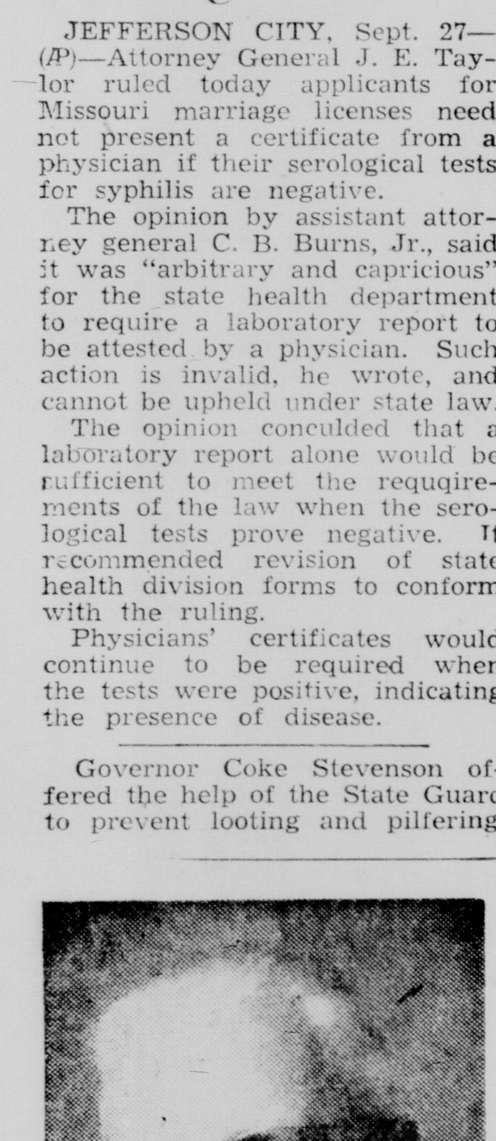

Your Support Appreciated

W. M. Ilgenfritz

Republican Candidate for

JUDGE OF MAGISTRATE COURT

Election Tuesday, Nov. 5, 1946

In Service

Pvt. James C. Meier, 908 South Missouri avenue, who was inducted into the service June 3, and is now stationed at Fort Bliss, Aex. In addition to his basic training received at Fort Bliss he was given anti-aircraft artillery training with 40-mm automatic guns. He is 18 years old. During his basic training he qualified as an expert rifleman and sharpshooter with the rifle.

Air Forces Hopelessly Inadequate

(Continued From Page One)

to me and I know nothing of such a recommendation having been made," MacArthur stated flatly. "In the short interval of time involved, it is doubtful that an attack could have been set up and mounted before the enemy's arrival."

In his annual report Gen. H.H. Arnold said three-fourths of the available B-17s in the Philippines—the only heavy bombers based there— were destroyed on the ground at Clark field. We in the Philippines (Brines was an Associated Press correspondent in Manila at the time) were informed of this fatal assault at 1:30 p. m., on Dec. 8, 1941 (Manila time) — the first day of the war—when U. S. planes returned for refueling after once having been in the air.

Lost, But No Discredit

MacArthur, who commanded U. S. defense forces in the Philippines, said he attached "no blame to General Brereton or other members of the command for incidents of the battle. Nothing could have saved the day for them. They lost, but with no discredit."

He said the Japanese struck the Philippines five months before sufficient reinforcements to make a defense possible could have reached the islands.

MacArthur made these additional points:

1—Tactical handling of the air force, "including all measures for its protection against air attack of his planes on the ground" was entirely in Brereton's hands.

2—Brereton's reported request for permission to attack Formosa "must have been of a most nebulous and superficial character as there is no official record of it at headquarters."

3—Japanese planes attacking from Formosa had fighter support from imperial navy aircraft carriers and Americans lacking such fighter protection "would have no chance of success" in bombing heavily fortified Formosa.

First Public Discussion

4—MacArthur had ordered, several days before the war, the withdrawal of heavy bombers to Mindanao and half of the available bombers—18—had been sent there.

This exchange of statements was the first public discussion by key figures of the incident often called "Little Pearl Harbor." Loss of the bombers doubtless hastened the Japanese conquest of the Philippines.

A Japanese pilot who participated in that fateful raid on Clark field told me after I arrived in Tokyo for the occupation that the timing of the assault was not planned, but was determined by heavy fog which delayed the takeoff, originally scheduled much earlier in the morning.

At the time, we learned, U. S. bombers were lined up neatly in rows for refueling and the pilots were at lunch or taking showers. The fatal attack was the third of the day on Clark field. Many American heroes emerged that day, but when the assault ended the Americans had little left to challenge the increasingly strong and arrogant Japanese air power.

Examinations In November

JEFFERSON CITY, Sept. 27.—(AP)—A new state personnel advisory board charged with administering a new merit system for an estimated 5,000 state employes, announced today it would conduct examinations for personnel director late in November.

No date was fixed. The board said the deadline for applications would be set for mid-November.

Governor Phil M. Donnelly will appoint the director from a list of three nominees presented by the board. The salary will be fixed by the board between $5,400 and $6,000 a year.

Outlining stiff qualifications for the directorship, the board said candidates must have formal education equivalent to graduation from a four-year accredited college and broad professional experience in supervising personnel work.

The door was left open for applicants either from private business or public agencies, but the board said only experienced personnel administrators would be considered. Both oral and written examinations will be given the applicants.

Returns From Masonic Meet

Laurie C. Judd, Master of Granite Lodge; Adolph Scott, Senior Warden of Granite Lodge; Edward Davis, Master of Sedalia Lodge; J. R. Smetana, secretary of Granite lodge, and Jolly P. Hurtt, District Deputy Grand Master, have returned from St. Louis, where they attended the Masonic Grand Lodge of Missouri held at the Masonic Temple in St. Louis on Tuesday, Wednesday and Thursday.

President Harry S. Truman presented to the Grand Lodge the gavel he used in presiding over the Senate while vice president of the United States.

Grand Masters from several states were at the meeting, and Senator Frank P. Briggs delivered an address at Tuesday night's session, which was also attended by Senator Forrest Donnell, a former Grand Master.

While in St. Louis the Sedalians made a tour of the various buildings of the Masonic Home for orphan children and elderly people, the Sedalia men having a visit with Wm. H. Paul, for many years chief of the Sedalia fire department, and who is now in feeble health due to old age.

OBITUARIES

Mrs. Anna M. Comer

Mrs. Anna M. Comer died Thursday morning at the home of her daughter-in-law, Mrs. Pearl Chism, 409 Monroe street, Jefferson City. She had been ill for months of complications.

Mrs. Comer was born in Versailles, Mo., in 1871. She grew to womanhood in Morgan county and then moved to Sedalia, where she remained until 1919, when she went to Jefferson City to make her home. Her husband, E. L. Comer, preceded her in death in 1931.

The was a member of the Lutheran Trinity church.

Surviving are two daughters, Mrs. S. E. Start and Mrs. A. M. White, both of Minneapolis, Minn. There were three grandchildren and six great-grandchildren.

Funeral services will be at the Thorp Gordon funeral home in Jefferson City at 2 o'clock Saturday afternoon.

Miss Ida Barley Service

Funeral services for Miss Ida Barley, former Sedalian, who died at her home, 200 West Armiral boulevard, Kansas City, Tuesday, were held at the Newcomers' chapel in Kansas City at 9 o'clock Thursday morning, with graveside services at Crown Hill cemetery at here at 11 o'clock.

Miss Barley was the daughter of the late Mr. and Mrs. J. H. Barley, pioneer residents of Sedalia. Her father and his brother, Thomas J. Barley, had a machine shop here. Starting her career as a teacher in Sedalia she taught in the old Prospect school. Both her name and that of her sister, Mrs. Carrie Bagby, are on the bronze tablet at Mark Twain school. She went to Kansas City in 1898, where she taught in the schools there and was later joined by her family. When she retired in 1942 she was principal of the Ashland school in Kansas City.

She has several cousins residing in Sedalia, Miss Minnie Shaffer, Mrs. Daisy Long, Mrs. Raymond Weinrich and Fred Shaffer and T. K. Barley, of Smithton. Mrs. J. H. Remington, of Kansas City, is also a cousin.

Children of Kansas City schools, teachers and many former pupils attended the services in that city, and a number of her former pupils in Sedalia attended the graveside services here.

Those who came to Sedalia from Kansas City to attend the services here were Mr. and Mrs. Eugene Bagby, Mr. and Mrs. Robert Bagby and several of her former teachers, Mrs. Helen Conrad, Miss Marjorie Detlor, Miss Ruby Fort and Mrs. Ethel Trumbo Noggle.

No Comment on Engagement

BRUSSELLS, Sept. 27.—(AP)—A royal spokesman declined to confirm or deny today reports that Regent Prince Charles of Belgium is engaged to Winston Churchill's daughter, Mary.

"Rumors have been spread several times," the spokesman said, "that the Prince was engaged to a foreign princess or to the daughter of some foreign statesman, but in each of these circumstances it has always been the Prince's policy neither to confirm nor deny these rumors."

Since Churchill and his daughter arrived in Belgium Wednesday they have been guests of the Prince at the Chaaeau of Ciergnon in the Ardennes and it has been emphasized that the former prime minister's visit was purely of a private nature.

Declines in Farm Receipts

WASHINGTON, Sept. 27—(AP)—Cash receipts from farm marketings in Missouri dropped about $30,000,000 during the first six months of this year under those of the same period a year ago.

The agriculture department reported that during the first half of this year the total cash receipts from farm marketings in the state amounted to $271,001,000, compared with $311,151,000 in the period last year.

During June cash receipts were $38,848,000, compared with $55,111,000 for the month in 1945.

Declines were shown in receipts from both livestock and crop marketings for the six months.

Last year six-months income from livestock and livestock products was $274,213,000. For the period this year it was $238,418,000. Crop income dropped from $36,938,000 to $32,583,000.

Wisconsin is known as the Badger state.

Movie Labor War Flares

Policemen attempt to hold back kicking pickets at the Warner Bros. Burbank, Calif., studio, as a non-striking worker drives his car through massed picket lines of the AFL Conference of Studio Unions. The mass line was thrown around the studio after a long-standing jurisdictional dispute erupted, tieing up the studio for the third time in a year. (NEA TELEPHOTO)

PERSONALS

Mr. and Mrs. Phil Costello, 1413 West Broadway, have returned from a week's visit in Oklahoma City, Okla.

Miss Margaret Edwards, 1502 South Osage avenue, has returned from a week's visit with Mrs. Vic Leffler and sister, Miss Clara Streng, in St. Louis.

The Rev. Michael Hufker, of Quincy, Ill., and the Rev. Linus Kipping, Springfield, Ill., visited several days in the home of Mrs. William Van Hoff and son, Francis, at 314 West Sixth street.

Mr. and Mrs. W. E. Briggs and two children of Louisville, Ky., who have been visiting Mrs. H. A. Blatterman, 901 West Third street, left Thursday afternoon for St. Louis, Mo., where they will spend a few days with Mr. Brigg's mother. They will return to Louisville after they leave St. Louis.

Mrs. Roy Reynolds, of Jefferson City, is here for a visit with her son and wife, Mr. and Mrs. Joe Reynolds and daughter, Shirley Jo, 711 West Second street.

Mrs. R. O. Smth, 417 West Seventh street, had as her guest for a few hours last night, her brother, Johnny Woodsmall, Medical Wake, Wash. He had been east and stopped over en route to visit with Mrs. Smith. He left last night for Kansas City to fly on to Washington.

E. W. Couey, chairman of the Missouri Probation and Parole Board, returned today from Jefferson City to spend the week-end with his family at 1020 West Fourth street.

Refuse to Take Trolleys

PITTSBURGH, Sept. 27.—(AP)—Pickets active for the first time in a four-day power strike of 3,200 Duquesne Light company employes today threw lines around trolley barns and trolleys began to leave the streets, depriving 1,000,000 daily riders of their principal transportation.

Motormen of Division 85, A. F. L. Amalgamated Association of Street Electric Railways and Motor Coach Employes refused to take the trolleys through the independent unionists' lines.

Earlier, 29 city bus routes operated by the Pittsburgh Motor Coach company were suspended when bus operators also refused to cross picket lines.

No settlement was in sight.

Union President George Mueller agreed to resume stalemated negotiations with "anyone in authority" but fixed no time or place and no conferences were scheduled.

Meanwhile, pickets appeared at various company plants after dissolution of an anti-strike injunction. They halted delivery of coal at a main power station. They also persuaded bus drivers on 29 city routes to leave their vehicles garaged rather than cross picket lines. The bus lines are operated by the Pittsburgh Motor Coach company.

Explains Why He Struck Man

BATTESBURG, S. C., Sept. 27—(AP)—Police Chief Lynwood Lanier Shull of Batesburg, charged by the justice department with beating and torturing a Negro war veteran, told newsmen today that he was "no harsher than was necessary to complete the arrest."

The juctice department filed a criminal information in federal district court in Columbia, S. C., yesterday alleging that Shull had "beaten and tortured" Isaac Woodard, Jr., of the Bronx, N. Y., last February 12 in violation of the federal civil rights statute.

It furthed charged that Woodard was "permanently blind as a result of the alleged beating."

Shull explained to reporters that he arrested Woodard at a bus station where he said the Negro was creating a disturbance. He said Woodard apparently had been drinking after being discharged at Augusta, Ga., earlier in the day.

"I hit him across the front of the head," Shull said, "after he attempted to take my blackjack. I grabbed it away from him and cracked him across the head."

Rev. McGraw Critically Ill.

The Rev. W. B. McGraw, former pastor of the East Sedalia Baptist church, and uncle of Ray McGraw, 2402 South Ohio avenue, is critically ill at the clinic in Warrensburg. His wife, who is also ill, is at the home of their daughter, Mrs. Sue White, wife of David White, in Maryville.

Quit Giving 'Quiz' Answers

NEW YORK, Sept. 27—(AP)—Beginning October 1 employes of the Brooklyn public library and its 34 branches will not supply the answers to radio quiz programs.

Declaring that questioners telephoned "at the rate of three or four a minute, tying up telephone circuits" and were impairing the morale of a skeleton force, Dr. Milton James Ferguson, chief librarian laid down the edict.

" . . . the identification of 'Lemonade Lucy" or the architect of the White House, merely for the sake of publicizing some business concern and enriching some house wife with the leisure to listen to daytime radio, seems a matter of small moment," he said.

June Marlowe Gets Divorce

LOS ANGELES, Sept. 27—(AP)—After a year of legal skirmishing with Oscar Herman Davison, actress June Marlowe has obtained a divorce from him on grounds of cruelty.

She charged that the Chilean film writer took their son, Ricardo Alfredo, now five, from Mexico City in 1943, and did not return.

Miss Marlowe, whose legal name is Martha Jane Davison, obtained a Mexican divorce in 1944 but learned it was invalid in California.

She asked $1,000 monthly alimony but this was denied because Davison is in Mexico and beyond the court's jurisdiction.

Civilian Menu Tops Soldiers

WASHINGTON, Sept. 27 — (AP)—The army quartermaster estimated today a soldier eats less food than the average civilian.

The army's master menu for troops allots an average of 3,780 calories a day, the quartermaster said, while many non-soldiers burn up 4,500.

Left out of account however, the War Department acknowledged, are the candies and other sweets soldiers buy at post exchanges or elsewhere.

The master menu, which lays out meals three months in advance, provides the soldier with 273 pounds a year of meat, poultry and fish—100 pounds more than the average for the civilian group with the highest consumption rate.

Harry Kohlborn Buys Bakery at Chillicothe

Chillicothe, Mo., Sept. 27.—The Crookshanks bakery, in operation here twenty-five years, has been sold to Harry J. Kohlbohn, of Kansas City, who will retain the name. The bakery was opened August 5, 1921, by H. F. Crookshanks and three sons. The father died in 1924 and Vern Crookshanks has been operating the business for some time.

Mr. Kohlbohn is a former Sedalian, a brother of Mrs. Maude Donegan, 231 South Quincy avenue.

Meandering Mattress

LAUREL, Mont., Sept. 27.—(AP)—After canvassing several towns, Mrs. Alice Hamlett finally found a suitable mattress in Miles City, bought it, and started home.

Wind blew the mattress off the truck bringing it to Laurel, and by the time the driver went back to look for it, the mattress had disappeared.

A few days later a Wyoming tourist delivered the mattress to Mrs. Hamlett, explaining that he found it on the highway and checked Miles City stores to discover the purchaser.

Daughter Named Barbara Ann

The daughter born to Mr. and Mrs. Harry Burford, 1319 South Kentucky avenue, at Bothwell hospital on September 17, has been named Barbara Ann Burford. Mrs. Burford was formerly Miss Betty Smith and is the daughter of Ben Smith, 1609 South Kentucky avenue. Mr. Burford is the son of Mr. and Mrs. Phil R. Burford, 1006 South Grand avenue.

Home on Furlough

Theodore "Teddy" Schwermer, of the Marine Corps, who has finished his boot training, is home on a ten day furlough from San Diego, Cal., and is visiting his parents, Mr. and Mrs. William Schwermer, 1120 East Tenth street.

Pickets Mill Around Studios

HOLLYWOOD, Sept. 28—(AP)—Half a dozen arrests for minor disorders marked the second day of the current movie strike today as nearly a thousand pickets milled around the gates of Hollywood's larger film studios.

Four men were arrested at Warner Brothers, storm center of last year's violent strike. One of them, Don Q. Regan, 20, was booked for inciting a riot after a Burbank policeman fired two shots over his head. The officer charged the youth threw a rock at one of 17 buses that carried 850 employes through a line of some 300 pickets.

At the same studio, a man was arrested for spreading tacks in the driveway and another for slugging a free lance photographer.

At Metro-Goldwyn-Mayer studio, where pickets numbered 455, one man was arrested for carrying a blackjack and another for breaking a window of an automobile. A man was slugged outside RKO radio studio.

Labor Courts Suggested

KANSAS CITY, Sept. 27—(AP)—Specialized labor courts to effect industrial peace were suggested today by David L. Millar, St. Louis, president of the Missouri bar.

"One of the foremost problems of our nation, next to world peace, is labor peace," Millar told lawyers gathered here for the bar convention. "Ultimately I believe specialized labor courts will have to settle this problem—perhaps a United Nations forula applied to industrial relationships, whatever we can contribute there should be done."

Approximately 2,000 of the state's 6,024 lawyers were expected to be registered by tonight for the two-day meeting.

Peace Officers Dinner At Interlude Tonight

The peace officers school of instruction, held in the city hall the past few days, under the sponsorship of the Federal Bureau of Investigation, comes to a close tonight.

At 6:00 o'clock the officers, including Sedalia police officers, instructors at the school, visiting officers and some city officials, will have dinner together at the Interlude.

Painter Falls Six Stories and Lives

ST. LOUIS, Sept. 27—(AP)—Elmer Shipley, a painter, fell six stories today when a rope broke, and still lived.

He suffered a fractured right ankle and contusions of the back. He was lovering himself in a boatswain's chair from the 12th story of a downtown building and dropped to the roof of an adjoining three story building.

Ellsworth Green Addresses Marshall VFW Organization

Ellsworth Green, secretary of the Sedalia Chamber of Commerce, a major in World War II, addressed the Veterans of Foreign Wars, in a meeting at Marshall Thursday night.

New Record

SOUTHAMPTON, Eng., Sept. 27—(AP)—Officers of the British liner Queen Mary claimed a new record for the trans-Atlantic crossing upon her arrival here today from Halifax, saying she had made it in three days, 15 hours and 48 minutes.

RCA Engineer Critically Hurt

SIKESTON, Mo., Sept. 27—(AP)—A. L. Stone, 38, service engineer for the Radio Corporation of America, was critically injured late yesterday in a highway accident near here. He was brought to a hospital here and then taken to a hospital at Carbondale, Ill., where he resides.

Marriage Licenses Issued

Kenneth Cook, Sedalia and Hesper Falconer, Sedalia.

William G. Pahlow, Sedalia and Viola F. Balke, Lincoln.

Pettis Chapter No. 279, O. E. S. will meet in regular session Friday, Sept. 27 at 8 p. m. Visiting members welcome. "School Days" program and social session.

Mildred M. Reed, W. M.
Gertrude Holland, Sec'y.

Thousands of Blue and Rose-Colored Brassieres; No Wacs

By Tom Reedy (For Hal Boyle)

FRANKFURT, Germany —(AP)—The French supply officer tossed off his glass of Rhine wine, looked out the window and mused:

"Yes, the French Wacs—as you would call them—are abolished. We do not have a Wac corps, as such, any more. Would your Wac corps, for instance, be interested in a couple dozen thousand of rose-colored brassieres?"

No, we said, the Wac supply officers probably would not be interested at all, on account of all the channels the army has to go through to buy things, get signatures and vouchers, distribute them, balance quartermaster books and all that.

"That's too bad," the French officer said. "This, I think, is a good buy." He shook his head in sad recollection of what obviously was a major problem and mused aloud some more.

Wanted Blue

It seems that the French Wacs, numbering about 2,000 or so in occupied Germany, had decided that they should be issued blue brassieres as standard equipment, and somebody at Baden Baden, French headquarters, had issued an order to that effect.

The requisition order was placed with a male quartermaster officer. The color made no difference to him, and he sent the order on to Marseille.

At Marseille another quartermaster officer got to pondering about blue brassieres. They're nuts up there in Baden Baden, he declared. And put an order in for rose-colored brassieres, thousands of them. The order went through routine channels to a factory at Lyon.

At Lyon, the factory went to work turning out thousands of rose-colered brassieres.

Abolished Wacs

In Paris, the assembly went to work abolishing the French Wacs.

Now, said the French officer:

The quartermaster at Marseille has to explain why in the name of a name of a name he ordered several dozen thousand rose-colored brassieres.

The quartermaster at Baden Baden can, and does, say "Keep me out of it, because I said blue ones."

The factory at Lyons wants to know who is going to pay for the order, and when.

The government, in effect, says don't bother us about it. There aren't any Wacs, so obviously there aren't any official Wac brassieres.

Metropolitan Manager At District Meeting

Tom C. Kennan, local manager of Metropolitan Life Insurance Co., went to Kansas City today to attend a meeting at the Hotel Muehlebach which is being conducted by Metropolitan president, Leroy A. Lincoln. He was also accompanied to this territory by other officers who will participate in this gathering of representatives from a five state area. This is the first trip that Mr. Lincoln has made to this section since 1941.

Mrs. Kennan accompanied her husband to Kansas City.

Births

Daughter, to Mr. and Mrs. William F. Cairer, 1913 South Harrison, born at 4:09 p. m. Thursday afternoon. Weight seven pounds, thirteen and one fourth ounces.

Dr. and Mrs. H. B. Hunter, 314 South Park avenue, received word that their daughter and son-in-law, Mr. and Mrs. Don Hamacher of Robinson, Ill., were the parents of a daughter born September 26th.

Born, son, to Mr. and Mrs. Joe Ordway, in Los Angeles, Cal., Thursday night, September 26. Mr. and Mrs. Ordway, the latter the former Miss Betty Patterson, are former Sedalians.

Daughter, born to Mr. and Mrs. Winston C. Ream, 1320 West Eleventh street, at 5:04 o'clock this morning at Bothwell hospital. Weight: 7 pounds, 13½ ounces.

Stocks Generally Dozed

NEW YORK, Sept. 27—(AP)—Tired-looking stocks generally dozed at slightly depressed levels in today's market although scattered issues managed to keep on the rising side after three rallying sessions.

Prices gave ground after a moderately mixed opening but dealings were the slowest of the month. While the ticker tape frequently was at a standstill, declines of fractions to 3 or more points were in the majority by Midday. These were reduced or converted into modest plus signs in the final hour. Trends again wavered toward the last and recessions were widespread at the close. Transfers of around 1,000,000 shares were the smallest since late August.

Conspicuous casualties included U. S. Steel, Youngstown Sheet, Chyrsler, General Motors, Goodyear, Montgomery Ward, Deere, Kennecott, Air Reduction, Dow Chemical, Santa Fe, Great Northern, Baltimore and Ohio and Standard Oil (NJ). Gains were retained by Goodrich, American Telephone, North American, Eastman Kodak, J. C. Penney, Chesapeake and Ohio and Atlantic Coast Line.

Bonds were narrow.

Wheat and Corn Lower

CHICAGO, Sept. 27—(AP)—Wheat and corn moved lower but oats showed resistance to the downward trend on buying of local traders in the grain pits today.

Favorable weather, action of President Truman in ruling against removal of livestock ceilings, and an expansion in country offerings of cash grain combined to ease corn futures.

Volume in all pits was smaller than in recent sessions.

Wheat closed 1 to 1¾ cent lower, January $2.01, corn was off 1 to 2 cents, January $1.39⅞ to $1.40, and oats were unchanged to ¾ cent lower, November 80¼c to 80⅛c.

Leading Stocks At Close

	Close Thurs.	Close Fri.
American and For. Power	7	6¾
American Smelt. and R.	51¾	51⅛
American Tel. and Tel.	175¼	175½
American Tobacco B	80	79¾
Anaconda	39⅛	38⅝
Atchison T. and S. F.	88¼	87¼
Atlas Powder	62	60½
Aviation Corp.	7⅝	7½
Bethlehem Steel	98¾	98⅜
Chrysler Corp.	91½	89⅛
Cola-Cola	151	150
Curtis Wright	6⅛	6⅜
Curtis-Wright A	18¾	18⅞
Du Pont De Nu	184	183½
Eastman Kodak	211	212
General Electric	40	39¼
General Foods	45½	45
General Motors	54½	53
International Harvester	78	78⅛
International Shoe	38½	38½
International Tel. and Tel.	18¼	18
Johns-Manville	130	—
Kennecott Corp.	47	46
Libby, McN. and L.	11	10⅞
Liggett and Meyers B	88¾	86¾
Mid-Cont. Petroleum	35	35
Missouri-Kansas-Texas	8¼	8
Montgomery Ward	73	71¾
Nash-Kelvinator	16¼	15⅞
National Cash Register	36⅜	36
North American Co.	26½	26¾
Packard Motor	7	7
Pepsi-Cola	24¾	24¾
Phillips Petroleum	57⅜	57
Purity Baking	33⅛	33
Radio Corp. of America	10⅞	10⅝
Reynolds Tob. B	38½	37⅝
Sears Roebuck	39⅞	39½
Skelly Oil	65	64
Southern Calif. Edison	32⅞	32½
Standard Oil Indiana	42	42⅜
Studebaker Corporation	24	23¼
Swift and Co.	32½	32⅞
U. S. Steel	72¼	70⅞

Leaders on the Curb

	Close Thurs.	Close Fri.
American Light and T.	22½	21¾
Arkansas Nat. Gas	4⅜	4¼
Arkansas Nat. Gas A	4½	4⅜
Cities Service	24½	24⅛
Cities Service, Pf.	136	134
El. Bond and Sh.	15¾	15¼
Ford Motor Can., A	—	20
Ford Motor Ltd.	5½	5½
Nat. Bel. Hess	5⅜	5¼
Southern Royal	—	17
Standard Oil Ky.	30	29¾

Chicago Grain Table

CHICAGO, Sept. 27—(AP)—

	High	Low	Close Fri.	Close Thurs.
WHEAT—				
Jan	2.02½	2.00⅞	2.01	2.02
Mar	1.98¼	1.96	1.96	1.97¾
May	1.94¼	1.92¼	1.92½	1.94¼
CORN—				
Jan	1.42¼	1.39⅞	1.39⅞	1.41⅞
Mar	1.38⅞	1.36¾	1.36⅞	1.38⅝
May	1.37⅜	1.35½	1.35¾	1.36¾
OATS—				
Nov	.71⅛	.79½	.80¼	.80¼
Dec	.79	.77⅝	.78	.78¼
Mar	.75½	.74⅛	.74⅜	.75
May	.74⅝	.73⅜	.73½	.73⅞
BARLEY—				
Nov	—	—	1.43¼	1.46
Dec	1.43¼	1.43¼	1.43¼	1.46
Jan	—	—	1.43	1.46

Kansas City Cash Grain

KANSAS CITY, Sept. 27—(AP)—Wheat: 154 cars; ½ cent lower; No. 2 hard and dark hard $2.00½ to $2.02; No. 3, $1.99½ to $2.00; No. 2 red $2.04 to $2.07½; No. 3, $2.01 to $2.07 nominal.

Corn: 17 cars; 5 cents lower; No. 2 white $2.40 to $2.45 nominal; No. 3, $2.38 to $2.44 nominal; No. 2, yellow and mixed $1.88 to $1.91 nominal; No. 3, $1.86 to $1.90½ nominal.

Oats: 17 cars; unchanged. No. 2 white 82c to 86c nominal; No. 3, 81c to 85½c nominal.

Milo maize and kafir $3.00.

Rye $2.25 to $2.30 nominal.

Barley $1.39 to $1.40.

IN THE PROBATE COURT

STATE OF MISSOURI)
(SS.
COUNTY OF PETTIS)

Be it remembered, that on Tuesday, September 24th, 1946, the same being a regular day of the August Term, thereof, of said Court the following among other proceedings was had before said Court and entered of record, to-wit:

Order Publication

In the matter of the Estate of Annie Birkhimer, deceased. Roy B. Sims, Executor.

Roy B. Sims, Executor of the estate of Annie Birkhimer, deceased, presents to the Court his petition praying for an order for the sale of so much of the real estate of said deceased, described as follows, to-wit:

Lot Nine (9) in Block Four (4) of Lesher and Brother's Addition to the City of Sedalia, Missouri,

as will pay and satisfy the remaining debts due by said estate, and yet unpaid for want of sufficient assets, accompanied by the accounts, list, and inventories required by law in such case.

On examination whereof, it is ordered that all persons interested in the estate of said deceased be notified that application as aforesaid has been made, and that unless the contrary be shown on or before October 29th, 1946, an order will be made for the sale of the whole, or so much of the real estate of said deceased as will be sufficient for the payment of said debts; and it is further ordered that this notice be published in some newspaper in Pettis County, this state for four weeks prior to said date.

Attest: A true copy from the Record.

(Seal) J. E. SMITH,
Judge and Ex-Officio Clerk Probate Court, Pettis County, Missouri.

REPAIR NOW
THE INVISIBLE WAY!
A new shoe appearance with old shoe comfort.
JIMMIE'S
SHOE SHOP
107 East Boonville St.
Reasonable prices.

INSULATION
Johns-Manville
Blown Rock-Wool
U. S. INSULATION AND ROOFING CO.
710 So. Ohio Phone 2003

James Hand Washers
Universal Carpet Sweepers
Aluminum Roasters
Bond Radio Batteries
ELZA BERRY
HARDWARE STORE
118 West Main St.

PRESCRIPTION DRUGGISTS SINCE 1913
YUNKER-LIERMAN DRUG CO.
412 So. Ohio St.
Phones 45 - 546

Today Your Home Can't Be Replaced
PROTECT IT AGAINST
COSTLY TERMITE DAMAGE!
TERMINIX COMPANY
CRAMER-SCHRADER CONSTRUCTION CO.
109 E. 2nd St.—Phone 61
ASK FOR FREE INSPECTION

Sedalia Churches Invite You For Sunday Worship

Hath Not One God Created Us?" "Have We Not All One Father?

RAINBOW
"BUILT FOR SERVICE"
- Industrial Clothing
- Children's Apparel
- Dress Trousers

LAMY MFG. CO.
Since 1866

Go To and From Church in an
ATLAS CAB
PHONE 111
Owned and operated by Claude Hammond and Clyde Manning

WELDING
—that is better.
FRIEDEBACH
WELDING SERVICE
508 W. Main—Phone 399

There's a Ford in your future!
ENGLE MOTORS
206 E. 3rd Phone 780

ARE YOUR EYES O-K?

MIDWEST AUTO STORES
All Your Auto Supplies at a saving
115 West Main

Missouri Public Service Corporation
4th and Ohio Phone 770

McLaughlin Bros Funeral Chapel
Phone 8

YUNKER-LIERMAN DRUG CO.
Prescriptions Accurately Filled
Drugs—Sundries
412 S. Ohio Phone 45

The Radiator Shop
All types of Radiators cleaned and repaired.
Geo. T. Bird—Prop.
210 S. Moniteau Phone 32

ACME Manufacturing Co.
Makers of ZEPHYR
Dust and Water Mops
400-10 W. 2nd Street

VAN WAGNER Insurance Agency
General Insurance
110 W. 3rd St. Phone 388

NEUMEYER FUNERAL SERVICE
Ambulance—Phone 90
Smithton, Mo.

STANLEY COAL COMPANY
Fuel and Stoker Heat Service
120 N. Ohio Phone 26

CHURCH and HOME
The Two Great Institutions of Civilization
DONNOHUE
Loan and Investment Co.
Dealer on Homes 410 S. Ohio

C. W. FLOWER DRY GOODS CO
219 S. Ohio

GILLESPIE FUNERAL HOME
Ambulance Service
903 S. Ohio Phone 175

STATE FAIR FLORAL CO.
"Flowers for Every Occasion"
316 S. Ohio Phone 1700

Attend Your Church

EAST CHRISTIAN, 1220 East Broadway. Rev. J. W. Watts, pastor; Miss Nellie White, director of choir; W. H. Swift, superintendent of Bible school; Miss Catherine Garman, pianist. Morning worship and communion at 10:45. Bible school at 9:45 a. m. The subject of the sermon, "God's Will." The evening service at 7:30 will be evangelistic. Congregational singing.

FIFTH STREET METHODIST, Fifth and Osage streets. H. U. Campbell, D. D., minister. Church school 9:30 a. m. Promotion day. Ben Robinson, superintendent. Assistants: adults, Mrs. P. R. Burford; youth, Mrs. R. W. Rapp; children, Mrs. Albert Steiner. This is conference Sunday and there will be no preaching services. Visit some other church Sunday morning and evening.

CALVARY EPISCOPAL: Rev. J. E. Merrick, rector. Services: 8 a. m. Holy Communion; 9:30 Sunday school 11 a. m. morning prayer. Dedication of Processional Cross in memory of Mr. and Mrs. A. D. Stanley will take place at this service. Choir practice will be held in the church on Friday at 7:30. Meeting of St. Mary's Guild at 2:30 o'clock Tuesday afternoon at the rectory.

EAST SEDALIA BAPTIST, 1019 East Fifth. Rev. Hallie Rice, pastor. Sunday school at 9:30. Elmo Lingle, superintendent. Preaching service at 10:30. Sermon topic, "Launching Out With Christ." B. T. U. at 6:15. Grace Farley, director. Preaching service at 7:30. This service will be conducted by the young people and it will be concluded with a short sermon by the pastor. Monday evening at 6:45 the monthly teachers and officers meeting. Tuesday at 7:30 the B. T. U. business and program planning meeting. Wednesday evening at 7:30 the midweek prayer service. The youth choir practice after prayer meeting Wednesday evening. Thursday evening the adult choir practice.

ST. PAUL'S LUTHERAN, Missouri Synod, Broadway and Massachusetts avenue. Herman H. Heidbreder, pastor. Sunday school at 9:15 a. m. Adult Bible class at 9:30 a. m. Divine service with celebration of Holy Communion at 10:30 a. m. The pastor will have charge of the service. The Rev. Bultmann, recently called as pastor of Holy Cross church, Lake Creek, will be installed by the Rev H. Heidbreder in this congregation at 2:30 p. m. Sunday.

CALVARY BAPTIST: Rev. Morgan R. Beach, pastor. Sunday is Rally and Promotion day in our school. Our goal is 100. Dr. G. Johnson, professor of Christian Theology of Central Baptist Theological Seminary, Kansas City, Kas., will bring the message during the morning worship service. He will also be the guest speaker for the Associational Training Union Rally to be held at the First church Sunday afternoon. The pastor's sermon subject on the Lord's Day evening will be, "Christ Our Lord." Monday evening 8:00 B. T. U. officers council, both monthly and quarterly, with the executive committee meeting 7:45. Beginning Wednesday evening for the prayer meeting and monthly church business meeting the time of the evening services will be changed one half hour, 7:30 Wednesday evening. Choir rehearsal Thursday evening 7:30. The pastor was recently authorized by the Mt. Hermon Baptist church to baptize nineteen into that membership.

FIRST BAPTIST, Sixth and Lamine. Thomas W. Croxton, pastor. Sunday school 9:30 a. m. W. L. Reed, superintendent. Departments and classes for all ages. Morning worship service, 10:40. Music by the adult choir with Charles Hansford, choir director, and Mrs. Clyde Williams, organist. Preaching by the pastor on the subject, "Our Reasonable service." Training Union 6:30 p. m. Richard Durham, director. Evening worship service 7:45 p. m. Music by the adult choir. Preaching by the pastor on the subject, "A Man Left Behind." Mid-week prayer service, Wednesday, 7:30 p. m. Nursery available.

REORGANIZED CHURCH OF JESUS CHRIST of Latter Day Saints, Ninth and Montgomery streets. A. A. Weaver pastor. Phone 2887-W. Due to the state conference at Warrensburg, there will be no services here Sunday, September 29.

GOSPEL TABERNACLE, Twenty-fourth and Ohio streets. Rev. E. T. Kelley, pastor; Mrs. E. T. Kelly, Sunday school superintendent. Sunday school 9:45 a. m. Morning worship 11:00. P. Y. P. A.'s meet at 7:00 p. m. with their president, Leland Garrison in charge. Sunday evening evangelistic service. Choir and orchestra participating. Message by the pastor. Regular weekly services on Wednesday and Friday nights. Wednesday night our young people have charge of the service.

FIRST CHURCH OF CHRIS8T SCIENCE, Sxth street and Lamine avenue. Sunday school is held at 9:30 a. m., for persons under the age of 20. Sunday services.

Subject, "Reality." Golden text: Psalms 62:7. In God is my salvation and my glory: the rock of my strength, and my refuge, is in God.

Wednesday evening testimonial meetings are at 8. The public is invited to enjoy the privileges of the reading room located at the same building, entrance on Sixth street. It is open to the public each afternoon from 2:00 to 4:00, except Sunday and holidays, also after the Wednesday evening meetings. The Bible, and the writings of Mary Baker Eddy and all authorized Christian Science literature may be read at this room.

CHURCH OF CHRIST, Fourteenth and Stewart avenue. Services 10:30 a. m. Bible study and communion.

ST. PATRICK'S: Rev. Father T. J. Nolan, pastor. Sunday masses 6:00, 8:00 and 10:00 a. m. Weekday mass 8:00 a. m. Novena devotions Tuesday, 7:30 p. m Masses on holy days 6:00, 7:30 and 9:00 a. m. First Friday 6:00 and 8:00 a. m.

SACRED HEART, Third street and Moniteau avenue. Rev. Father A. J. Brunswich, C. PP.S., pastor, Sunday masses, 6:00, 8:00, 9:15 and 10:30 a. m. Week-day masses 6:15 and 7:30 a. m. Evening services Friday 7:30.

ROSE LAWN PENTECOSTAL, HOLINESS, 233 East Boonville street. Sunday school each Sunday 10 a. m. Preaching 11 a. m. Young people's service 7 p. m. Preaching 8 p. m. Prayer meeting Thursday evening 7 p. m. Mrs. Bessie Palmer, pastor.

PENTECOSTAL CHURCH OF GOD, Sixth and Emmett streets. M E. Wicker, pastor. Sunday school 9:45. Mrs. M. E. Wicker, superintendent. Morning worship 11:00. P. Y. P. A. service 7:00. President in charge. Evening evangelistic service 8:00. Mid-week services Tuesday and Friday 8:00. Tuesday service in charge of young people.

CUMBERLAND PRESBYTERIAN, Seventeenth and Harrison. Rev. E. S. Brummet, pastor. Sunday school 10.00 a. m. Morning service 11:00 a. m. Evening serning service 7:30.

CHURCH OF JESUS CHRIST of Latter Day Saints, 517 South Lafayette. Sunday school 10:00 a. m Missionary meeting 6:15 p. m. Sacrament and preaching 7:30 p. m K. R. Rowlette, president.

CHURCH O THE OPEN BIBLE, 701 East Fifth street. Rev. M. O. Neubert, pastor. Sunday school 9:45 a. m. Morning worship 11. Overcomers 6:45 p. m. Evangelistic sercise 7:45 p. m. Tuesday, prayer and Bible study 7:45. Friday mid-week evangelistic service 7:45. Young people (Overcomers) in charge.

TRINITY LUTHERAN, Tenth street and Osage avenue. L. A. Swan, pastor; Noel Tweet, superintendent of the church school; Leonard Englund, music director; Mrs. Elmer Fingland, organist. The church school meets at 9:30. Classes for all ages with graded lessons. Divine worship at 10:45. Confessional service and Holy communion. Sermon, "The Spirit of the Christian." The Luther League meets at 6:30 each Sunday evening in the church. The Catechetical class meets for instruction at 10 o'clock each Saturday morning in the church; the Junior choir meets for rehearsal in the church each Saturday morning at 11 o'clock. The Senior choir meets for rehearsal in the church each Thursday evening at 7:30. The Vestry will meet Tuesday evening at 7:30 in the pastor's study.

CHURCH OF THE OPEN BIBLE, 701 East Fifth street. Rev. M. O. Neubert, pastor. Sunday school 9:45. W. R. Hieronymus, Sunday school superintendent. Morning worship 11:00. County home service 2:30 p. m. Overcomers (young people) 6:45. Mrs. Opal Kelly in charge. Evangelistic service 7:45 p. m. Old fashioned song service. Musical program. Sermon by the pastor, "What Is Truth." Midweek services. Tuesday prayer and "Christ in All the Scripture." Friday evangelistic surprise service.

BROADWAY PRESBYTERIAN, Broadway and Kentucky avenue. Herman M. Janssen, pastor; Clyde Heynen, Sunday school superintendent; Mrs. H. C. Johnson, choir director; Miss Ruth Ann Yunker, organist. Sunday school, 9:45 a. m. Rally Day observance this Sunday. Service of worship 10:45 a. m. also observance of Rally Day. Anthems, "Onward Christian Soldiers" Schnecher; "March On Ye Soldiers True" Williams. Junior sermon story, "Symbols of the Celtic Cross." Sermon, "What Makes a Church Effective?" (Rally Day message). Westminster Youth Fellowship 5:30 p. m. Sunday at the church. Boy Scout troop meeting, 7:30 p. m. Monday in the Service building. Monthly meeting of the Session, Tuesday 7:30 o'clock at the church. Annual All Church women's lunch Thursday noon in the church dining room.

FIRST CHRISTIAN, Seventh and Massachutetts. Edgar L. Knight, minister; Mrs. H. O. Foraker, director of music; Lawrence Brown, superintendent of Sunday school. School begins at 9:30. Classes for all ages. Morning worship 10:40. Sermon theme, "What Keeps Religion Alive?" Mrs. Ray McGraw and Mrs. George Lovercamp will sing "The Wonderous Cross" by Heyser. The anthem by the choir will be "Jesus, Joy of Man's Desiring" by Bach.

CONGREGATIONAL - PRESBYTERIAN, corner Sixth street and Osage avenue. Robert C. Williamson, D. D., minister; Mrs. W. C. Housel, superintendent of Sunday school; A. M. Hoffman, assistant superintendent; Miss Mabel DeWitt, organist and director of music. Sunday school 9:30 a. m. Morning worship service 10:30 a. m. Sermon theme, "Feeling After and Finding God." Anthem, "Come Unto Him" Dunn by Evelyn Beach and the choir.

IMMANUEL EVANGELICAL AND REFORMED, Fourth street and Vermont avenue. William C. Bessmer, pastor; Miss Lillian Fox, organist and director of music; R. R. Ramlow, superintendent of church school. Sunday, September 29, church school 9:30 a. m. Rally Day will be observed this Sunday. Worship 10:35 a. m. Prof. Walter Stuermann of Missouri Valley college, Marshall, will be in charge of the service. Mrs. Edwin V. Danforth will sing, "The Silent Voice" by Caro Roma. Miss Marjorie Liebel will play a violin solo during the offertory, "Air From the Orchestra Suite in M Major" by Bach. The Youth Fellowship meets this Sunday at 6:30 p. m. The annual birthday contributive luncheon of the Women's Guild will be held Thursday afternoon, October 3, 7:30 p. m. World Communion Sunday will be observed October 6. Confirmation class meets every Saturday at 9:30 a. m.

FAITH TABERNACLE, Saline anld Engineer. Rev. S. K. Mabry, pastor; Violet Mabry, superintendent. Sunday school 10 a. m. Lesson "The Pharasee and the Publican." Morning worship 11 o'clock. Young People's League 6:45 p. m. Mrs. Braden in charge. Evening evangelistic service 8 p. m. Message by pastor. Midweek services Wednesday and Friday 8 p. m. Street services Main and Ohio streets 7:45 p. m. Saturday. Phone 3402 for bus to and from church.

RELIGIOUS REMARKABLES - - - By Scheel
T. M. REG. U. S. PAT. OFF.

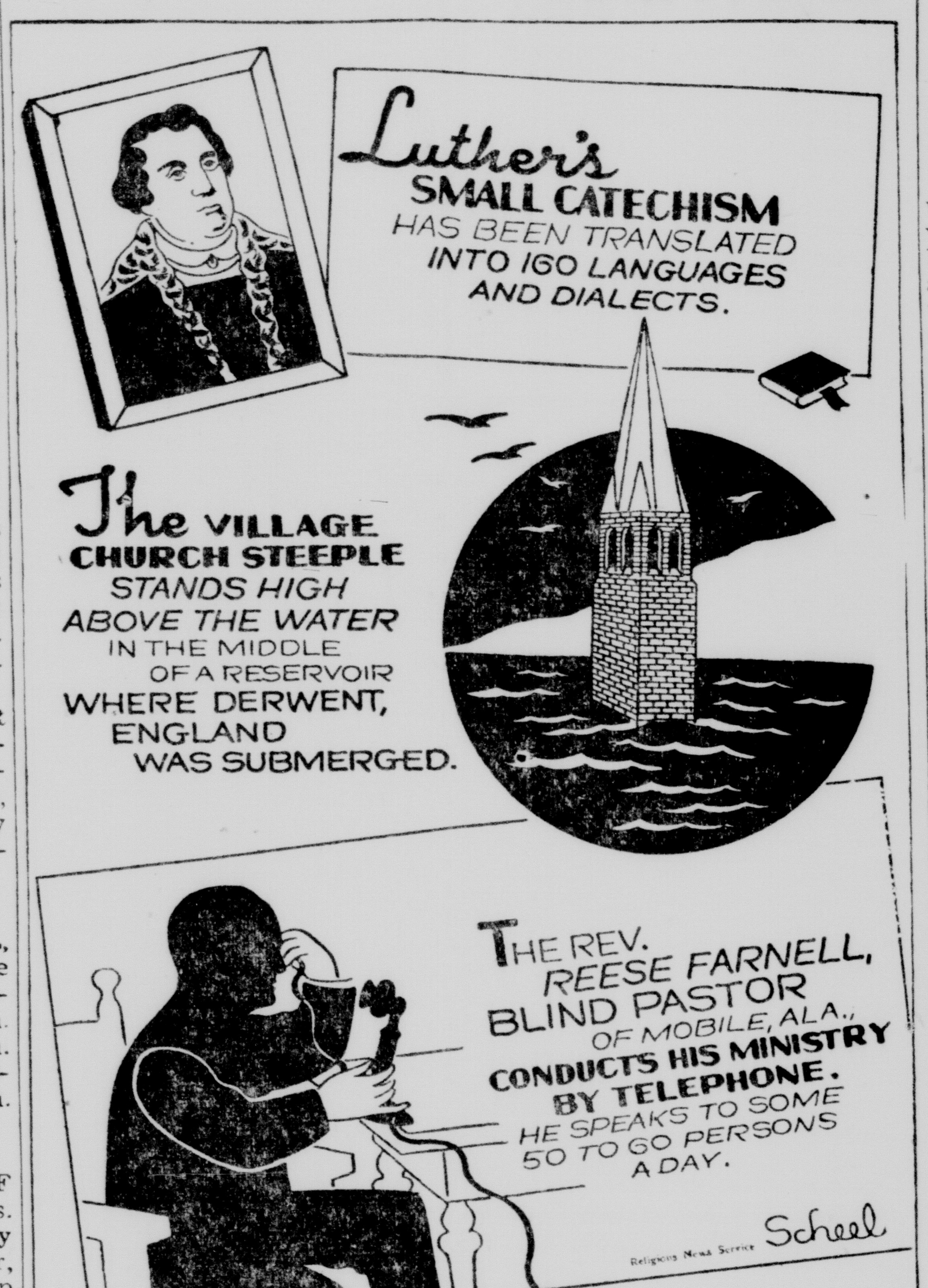

Religious Education Week

Churches of forty Protestant denominations in the United States and Canada will participate next week in the 16th observance of Religious Education Week, during which particular stress will be laid upon the place of religion in the family.

It is axiomatic that religious training must begin in the home, and that unless parents are alive to their responsibilities as moral mentors, the spiritual fabric of the nation cannot remain strong. The reported growth of moral laxity among the young is one reason why religious leaders are seeking to revive such slowly disappearing family practices as recitation of grace at mealtime and the offering of prayers in common before the family retires at night.

It is the duty of parents not only to inform their children during the early years of their lives on matters of Christian teaching, but to encourage them to cultivate habits of virtue, forbearance, fortitude and self-denial that will serve them well in later years and make them cooperative and useful citizens.

In a message endorsing Religious Education Week, John Edgar Hoover, head of the Federal Bureau of Investigation, warned that many parents have failed to meet the task of properly guiding their children through "an era of behaviorism that is vastly different from a century ago." He said this is reflected in the fact that 49 per cent of the burglars, 61 per cent of the car thieves, 30 per cent of the rapists, 35 per cent of the robbers, and more than 33 per cent of the thieves in 1945 were youngsters under voting age.

"Lack of moral responsibility in a child means in most instances," Mr. Hoover declared, "that parents are indifferent to God and the necessity of religion. If parents want their children to obey the spirit and the letter of the law, and in all ways cooperate in maintaining law and order and to advance the common welfare, they must begin early with religious training in the home circle."

Go To Church This Sunday

This Feature Sponsored by
The National Council of Christians and Jews

"Choose ye this day whom ye will serve—as for me and my house, we will serve the Lord." — (Joshua 24:15).

Church School, 9:45 a. m.
Morning Worship 10:45 a. m.

Westminster Youth Fellowship, 5:30 p. m. 1st and 3rd Sundays each month.

United Youth Fellowship, 5:30 p. m. 2nd and 4th Sundays each month.

Broadway Presbyterian Church
Broadway Avenue at Kentucky

Sunday School Lesson

Jesus and the Law of Love
Scripture: Pslams 119:33-38; Matthew 5:42-48
By William E. Gilroy, D. D.

The commandment of love which Jesus gave His disciples was new only in the sense that He gave it new depth, meaning, and application. He extended it toward enemies as a power conquering selfishness and hate; and, without lessening any of its power and direction toward God. He gave it new force in relation to man.

John expressed the full spirit of the teaching of the Master when he asked: "If a man love not his brother whom he hath seen, how can he love God whom he hath not seen?"

As a boy in the synagogue, from Sabbath to Sabbath, Jesus had heard the solemn words, pronounced as a regular part of the service, "Hear, O Israel, the Lord our God is one Lord; and thou shalt love the Lord thy God with all thy soul and with all thy might" (Deut. 6:4,5). Less emphasized, but also a part of Israel's early religion, was the la wof love to one's neighbor.

The distinction of Jesus as a teacher was that, instead of attaching importance to ritual observance and the minor matters of the law, He put all the emphasis upon the high and living truth.

When a lawyer tempted Him with the question concerning eternal life, Jesus turned the question back upon His questioner: "What is written in the law? How readest thou?" The lawyer, if he was to make at all an honest reply, could not do other than reply in terms of the two great commandments of Judaism —of love to God with all the heart and soul and mind, and the commandment "like unto it" of love to one's neighbor.

Jesus commended that answer, "This do," He said, "and thou shalt live." He also said, "On these two commandments hang all the law and the prophets."

It was a Jewish way of saying that they constituted the very essence of religion; it was a rebuke to those for whom religion consisted of formal observances to the neglect of honesty, justice, mercy and love.

It is with sadness that one realizes that the course of religion during the centuries of the Christian church has followed more closely the example of the recreant Scribes and Pharisees than that of the Master and the saintly in Israel.

If this had been true of all in the church that institution would long ago have perished or lost all its power. One may thank God for the faithful and true Christians, who in every age and in every communion and division of the church have kept alive the pure flame of the religion of love, in word and deed seeking earnestly to follow the precepts and example of the Master who taught and fulfilled the law of love.

FIRST ASEEMBLY OF GOD, Sixth and Summit streets. Bird H. Campbell, pastor. Sunday school 9:45. Carl Bellah, superintendent. Call 1144 for our bus to pick you up. Help us get 300 this Sunday. Morning worship 10:50. Children's church 11:00 o'clock. Christ Ambassadors 6:45. Orchestra concert 7:30 to 7:45. Evangelistic service 7:45. Praise and prayer service Wednesday evening 7:45. We are having a chart study on the Dispensations of Time. Thursday morning 10:00 o'clock Women's Missionary Council at the church. Friday evening 7:45 Christ Ambassador prayer meetiing at the church.

CHRISTIAN SCIENCE CHURCHES

"REALITY" is the subject of the lesson-sermon in all Churches of Christ, Scientist, on Sunday, September 29, 1946.

Golden Text: Psalms 62:7.

Among the citations which comprise the lesson-sermon is the following from the Bible: "Great is the Lord, and greatly to be praised; and his greatness is unsearchable." (Psalms 145:3) The lesson-sermon also includes the following passage from the Christian Science textbook, "Science and Health with Key to the Scriptures," by Mary Baker Eddy: "The Scriptures imply that God is All-in-all. From this it follows that nothing possesses reality nor existence except the divine Mind and His ideas. Everything in God's universe expresses Him." (p. 331)

Approximately one-third of the entire area of the United States consists of forest lands.

It is said that ground squirrels are potent carriers of deadly plague germs.

Number 9468
Guardian's Notice of Appointment

Notice is hereby given that Letters of Guardianship upon the estate of Mattie J. Clark, an Insane person have been granted to the undersigned, by the Probate Court of Pettis County, Missouri, bearing date the 29th day of August, 1946.

All persons having claims against said estate are required to exhibit them to me for allowance, within one year from the date of said Letters or they may be precluded from any benefit of such estate; and if said claims be not exhibited within one year from the date of the publication of this notice, they shall be forever barred.

This 29th day of August, 1946.
JAMES A. CLARK, Guardian.

Attested by me this 29th day of August, 1946.
J. E. SMITH,
(Seal) Judge of Probate Court.

No. 9471
Administrator's Notice

Notice is hereby given, that Letters of Administration on the Estate of Charles L. Momberg, deceased, were granted to the undersigned on the 3rd day of September 1946, by the Probate Court of Pettis County, Missouri.

All persons having claims against said Estate are required to exhibit them for allowance to the Administrator within six months after the date of said letters or they may be precluded from any benefit of such estate, and if such claims be not exhibited within one year from the date of this publication, they shall be forever barred.

This 3rd day of September 1946.
GEORGE H. MOMBERG, Administrator.

Attested by me this 3rd day of September, 1946.
J. E. SMITH,
(Seal) Judge of Probate Court.

No one has ever been able to discover where tuna fish spend the winter months. Even tagging has failed to reveal the secret.

Alibama was the Indian name of a tribe in southern Alabama.

Maryland was named in honor of Queen Henrietta Maria of England, wife of King Charles I.

No. 9474
Administrator's Notice

Notice is hereby given, that Letters of Administration on the Estate of Mary Durrill, deceased, were granted to the undersigned on the 6th day of September, 1946, by the Probate Court of Pettis County, Missouri.

All persons having against said Estate are required to exhibit them for allowance to the Administrator within six months after the date of said letters or they may be precluded from any benefit of such estate, and if such claims be not exhibited within one year from the date of this publication, they shall be forever barred.

This 6th day of September, 1946.
HENRY E. LOGAN, Administrator.

Attested by me this 6th day of September, 1946.
J. E. SMITH,
(Seal) Judge of Probate Court.

NOTICE OF PARTITION SALE

Notice is hereby given that by virtue of an order of sale in partition, made on the 21st day of September, 1946, by the Circuit Court of Pettis County, Missouri, in an action pending in said court wherein Ed Wright, Arthur O. Wright, Beulah Irene Wright and Clayton G. Wright, are plaintiffs, and William T. Wright and Joseph Frank Wright, are defendants, for the partition of the real estate hereinafter described, a certified copy of which order of sale has been delivered to me, the undersigned, the Sheriff of Pettis County, Missouri, I will on Saturday, the 26th day of October, 1946, between the hours of 9 o'clock in the forenoon and 5 o'clock in the afternoon of that day, while the Circuit Court of Pettis County, Missouri, is in session, sell at public vendue, to the highest bidder or bidders for cash, at the west front door of the Court House in the City of Sedalia, Pettis County, Missouri, the real estate described in said order of sale, to-wit:

Lots Four (4), Five (5) and Six (6) in Block Eight (8) of Richey's Second Addition, an Addition to the City of Sedalia, Missouri;

Beginning at a point in the north line of Henry Street at the intersection of the east line of Prospect Avenue, if textended north in the direction it now runs, thence running north along said east line of Prospect Avenue, if extended north in the direction it now runs to the north bank of Pearl River, being about 510 feet, thence westerly along the north bank of Pearl River to a point on a line parallel to and 213½ feet west of said extension of the east line of Prospect Avenue, thence south parallel to said east line of said Prospect Avenue to the north line of Henry Street, thence easterly along the said north line of Henry Street to the place of beginning, except the following described tract of land: Beginning in the north line of Henry Street 90 feet west of the east line of Prospect Avenue thence running north parallel with said east line of Prospect Avenue 175 feet, thence westerly and parallel with the north line of Henry Street to the west line of the first above described tract, thence south along the west line of said first above described tract, to the north line of Henry Street, thence easterly along the north line of said Henry Street, to the place of beginning, being a part of the northeast quarter of the southwest quarter and a part of the southeast quarter of the northwest quarter of Section Thirty-three (33), Township Forty-six (46), of Range Twenty-one (21).

Dated at Sedalia, Missouri, this 24th day of September, 1946.
E. W. GOETZ,
Sheriff of Pettis County, Missouri.

ARM FOR DEFENSE

Not by air fleets and radar, not against atom bombs. The defense is stronger, against greater danger.

Public address by

M. D. BERGIN

Representative of Watchtower Society

Sunday September 29 3 P.M.

Maccabee Hall
114½ East Fifth St.
Sedalia, Mo.

All Kingdom-Seekers Welcome

Free No Collection Taken **Free**

E. W. THOMPSON Motor Company
Sales and Service
Chevrolet-Buick-Case-Oliver
4th and Osage Phone 590

The LANDMANN Abstract & Title Co.
112 W. 4th St. Phone 51

MIDDLETON STORAGE CO.
Storage-Moving-Transfer
118 N. Lamine Phone 946

Your Sunday Best Will Look Best if Cleaned by
ACME CLEANERS
Bob Overstreet
106 W. 5th St. Phone 940

S P Johns & Sons
Lumber-Building-Materials
Dupont Paint
400 W. 2nd Phone 11

SEDALIA WATER COMPANY
"Your Public Servant for Years"

ACME Printing & Stationery Company
211 S. Lamine Phone 16

BAGBY POULTRY FARM
Golden Rule Chicks
318 West 2nd Phone 975

BICHSEL Jewelry Company
Dealers in Jewelry and Fine Diamonds
Since 1868
217 S. Ohio Phone 822

C H HEYNEN MONUMENT CO.
Over 62 Years of Satisfactory Dealings
100 W. Pacific Phone 597

Connor-Wagoner
"Style Without Extravagance"
414 S. Ohio Phone 787

"We Serve to Serve Again"
ASKEW Motor Company
De Soto - Plymouth
4th and Lamine Phone 197

Des Moines-Springfield and Southern Route
4 Schedules Daily to Kansas City
115 S. Lamine Phone 346

DUFF MOTOR SERVICE
Complete Automobile Service
"Wrecks Rebuilt"
321 W. Main Phone 884

ADAMS Truck & Tractor Co
Everything For The Farm
401 W. Main Phone 283

ZURCHER'S Keepsake Diamonds
Jewelry of All Kinds
225 S. Ohio Phone 357

GEORGE SUTER Plumbing & Heating Co.
See Us for Plumbing and Heating Supplies
Northwest Corner 6th & Ohio

STEVENS Wallpaper & Paint Store
Beautify Your Home with Duro-Decals
710 S. Ohio Phone 514

I—Announcements

6—Monuments and Cemetery Lots

YOUR FAMILY MONUMENT is bought once to last forever. Be wise, choose Heynen Monuments, 101 North Ohio

4 LOTS IN HILLCREST ADDITNON: Numbers 11, 12, 13, 14, Sedalia, Missouri. Price reasonable. Write Frank D. Clark, Route 1, Carbondale, Illinois.

7—Personals

FREE DIRT: Bring truck. 806 East 5th. Phone 3897.

WATKINS PRODUCTS: 812 West 16th Phone 1011. Powell Cain, dealer.

TYPEWRITER BARGAINS, Missouri Typewriter Exchange 111 West 2nd Phone 719

ARE YOUR EYES O K.? If you have been wearing cheap, poorly fitted glasses, you owe it to yourself to have a careful eye examination

COME TO CROSS LAKESIDE RESORT: Take Lake Route 64. Mile south of Lincoln. Follow markers. 14 miles from Lincoln. Cabins, boats, motors, beer sandwiches and meals. This resort will remain open all winter. For reservations write Jack Cross, Route 2, Lincoln, Mo

One Hundredth Anniversary
Bethlehem Baptist Church
Between Florence and Otterville
Sunday, September 29th
Come—Bring family dinner and all welcome

Rummage Sale
Saturday, September 28th
226 South Osage

10—Strayed, Lost, Found

STRAYED: Red calf, white markings Pam Grinstead. Phone 20-F-3.

LOST: SMALL BROWN COIN purse containing $50. Call 53, Smithton. Reward.

II—Automotive

11—Automobiles for Sale

1930 CHEVROLET COACH, new tires. 1509 East 4th.

1936 BUICK, good condition, will sell or trade. 406 East 5th.

OR TRADE: 1935 Ford coach. Phone 3852 evenings or 238 days.

1925 MODEL T TOURING, good condition. After 5 p. m. 700½ South Ohio.

1930 CHEVROLET, 4 door, runs good; 1928 Buick Standard 4 door, just overhauled, good tires, low price. 424 North Engineer.

11-A—House Trailers For Sale

HOUSE TRAILER FOR SALF: 22 foot Shultz. 1422 South Park.

NEW aluminum house trailer, accomodates 4. Cherry and Butterbaugh Carpenter Shop, 501 West Main.

FREUERHOFF, 28 FOOT, new stock trailer, can furnish 1946 truck with trailer or will sell trailer separately. Hamilton Motor Company. Phone 633.

11-B—Trailers For Sale

TWO WHEEL TRAILER, one iron kettle and farm tools. 2400 South Kentucky.

13—Auto Accessories, Tires, Parts

TWO 7.00x16 TIRES, good. See Boatcher. 411 East 3rd.

GOOD USED TIRES: One, 6.00x16, four, 6.50x16. After 6 p. m. 112 East 6th.

Oldsmobile Service
Genuine Parts
Skilled Mechanics
ROUTSZONG MOTOR CO.
110 South Lamine Phone 190

15—Motorcycles and Bicycles

GIRL'S BICYCLE, good. Phone 1926 Sunday or after 6 week days.

16—Repairing—Service Stations

RADIATORS BACKFLUSHED and repaired. Battery charging and rentals. Hunting License, minnows and worms. Floral Tire and Battery, Highway 65 South, Sedalia, Missouri.

17—Wanted—Automotive

WANTED USED CAR: Phone 209 or 3351-J. Ask for Dody.

WANTED 1934 MODEL CARS up to 1941 model. Pay cash. Decker Used Cars, 15th and Ohio.

WANTED USED CARS
Janssen Motors
PHONE 517

III—Business Service

18—Business Services Offered

WOOLERY AUTO SERVICE, cylinder reboring, welding. Main and Quincy. Ph 925

CHIMNEY WORK and carpenter work. J. M. Holloway, 901 South Moniteau. Phone 2870.

RADIO REPAIRING at Cecil's Bicycle Shop. 704 South Ohio 3987

IT'S FRIEDEBACH'S FOR welding! 508 West Main. Phone 399.

PUMP REPAIR SERVICE. 4450 O. J. Monsees, 312 East 16th.

PEABODY RADIO SERVICE—22 years at 1319 South Osage Phone 854

EXPERT REFRIGERATOR Service Phone 234 or 1284. Sedalia Refrigerator Co

YOUNG'S ELECTRIC REFRIGERATION Service 313 Hancock Call 1203 or 3777

TREE TRIMMING, LANDSCAPING shrubbery work, free estimate. Hauling Phone 4317-R.

REFRIGERATOR SERVICE: All work guaranteed L. and G Electric Company 119 East 3rd Phone 160

RADIO AND APPLIANCE repair service All work guaranteed. Deck's Home Appliance, 512 South Ohio Phone 565.

WASHER SERVICE: Wringer rolls, parts belts. We repair all makes. Pickup deliver. Burkholder's, 202 Ohio Phone 114

BAILES REFRIGERATION CO.
Commercial and Domestic
Sales Service
Telephone 420

GEORGETOWN GARAGE: Complete overhauling, reboring and welding guaranteed. Call 2335 E R England and Sons.

TOLEDO SCALES AND food machines New or used. Authorized service. E. A Edwards, District Agent 821 West 10th Phone 3380.

MACHINE WORK: Prompt service, reasonable prices. Wholesale Auto Parts Sedalia, Mo. Homer Hall 117-119 South Osage. Phone 766.

HALLER SERVICE COMPANY: Adding machine, typewriter, cash register, bookkeeping machine. Sales-Service. 208 South Lamine. Phone 149.

SEWING MACHINE REPAIRS and parts, all makes cleaned and oiled. 12 years experience. All work guaranteed. Lelano Witt, 1318 South Lamine. Phone 3951.

PERMANENT WAVES: Machine $3.50 up. Machineless $4.50 up Cold wave $10.00 No appointment necessary Maybelle Beauty Shop 122½ West 3rd Phone 824.

HAVE YOUR old mattress made over into a fine renovated and recovered mattress at a very low lost. Feather mattresses made from your feather beds Bryan-Paulus Awning Company Phone 131

PERMANENT WAVE SPECIALIST—Why are some permanents failures? Let a specialist explain the facts and give you a lovely lasting permanent. Machine $5.00 up, Rilling Machineless $7.50 up—Helene Curtis Cold Wave, $10 up—Prices include Shampoo and set. Hazel's Permanent Wave Shop, 512½ South Ohio, Phone 361.

III—Business Service

18—Business Services Offered
Continued

GUARANTEED SEWING MACHINE Service. Years of experience on all makes of machines. Can order button hole attachments, pinking shears. Can make your treddle machine into an electric or portable, also new cabinets 1804 South Osage. M. Firsick.

GENERAL AUTO REPAIR SERVICE
South 65 Hiway at The Rice Hatchery Entrace.
Day and Night Wrecker Service
Phone 209 or 3351-J
LEROY DODY—OPERATOR

For That Particular Job
of Lawn Seeding, Shrubbery or Evergreen Trimming, Soil Sodding, Etc.
Phone our experienced Landscape Department. We are State Inspected and Licensed.
PFEIFFER FLOWER SHOP
Phone 1400
Of Course—Free Estimates—Personal Supervision.

18-B—For Rent

CONCRETE MIXER: Power driven $3.00 per day. Phone 3528-J.

21—Dressmaking and Millinery

WANT SEWING: Will call for and deliver. Phone 3795-R.

SLIP COVERS: John Miller's Upholstering Shop now has seamstresses who can make slip covers for your furniture Phone 2295.

23—Insurance and Surety Bonds

AUTOMOBILE LIABILITY, property insurance. Attractive rates. Terms. W D Smith.

24—Laundering

WET WASH 6c pound Phone 613 1415 East 7th.

WASHINGS AND IRONINGS WANTED —1314 East 9th.

LAUNDRY SERVICE—Wet wash, 6c lb rough dry with flat ironed 8c lb family finish 12c lb., curtain stretched 15c panel, 2 for 25c, blankets and quilts laundered 35c to 50c. Pickup delivery included. Phone 2822-R.

25—Moving, Trucking, Storage

LOCAL AND LONG DISTANCE hauling Phone 4289-R.

LOCAL AND LONG DISTANCE HAULING: Phone 4068.

SEDALIA DELIVERY SERVICE: Phone 10. Both local and rural moving.

GENERAL HAULING WANTED: Good service. Call 1270-J. Daytime only.

RELIABLE TRANSFER Baggage and Delivery. Elzie E. Schrader, Phone 566

CLIFF'S DELIVERY SERVICE: Local and rural moving. Schrader. Phone 394

J. M. PHILLIPS TRANSFER CO.: Local and long distance hauling. New equipment. Phone 2015-M.

LIVESTOCK HAULING—to Kansas City and St. Louis. New Equipment. Call Chester Lower, Jr., Phone 252.

MIDDLETON STORAGE COMPANY: Dependable service under owner management responsibility. Storing, moving packing and crating. Lamine and Missouri Pacific tracks. Phone 946.

26—Painting, Papering, Decorating

PLASTERING, PATCHING: Ray Littick Phone 1557

WANTED: PAPER HANGING. Mrs. Louis Bickel, Dresden, Missouri.

PAINTING AND INTERIOR decorating. 1220 East 11th. Vansell. Phone 1711.

PATCHING AND PLASTERING—wanted. C. H. Butler, 409 Clay, Phone 2122-M.

PAINTING, PAPER HANGING: Phone 3901. J. R. West.

PAINTING AND INTERIOR decorating. L. Vansell, Phone 1702-J.

26A—Painting, Decorating

PAPER HANGING WANTED: Will furnish paper and hang for 50c per roll Phone 2474.

28—Professional Services

ARE YOUR EYES O-K? Proper care requires that they be carefully examined once each year.

29—Repairing and Refinishing

WANTED CARPENTER and repair, roof and siding. Free estimates. Call 3651

30—Tailoring and Pressing

ALTERATIONS AND TAILORING of all kinds. John Thiess, Waldman Building, Second and Ohio Street.

IV—Employment

32—Help Wanted—Female

WAITRESSES: Good hours, good pay Apply in person. Reed Drug.

EXPERIENCED WAITRESS and kitchen help. Fred Hildebrandt 124 East Third

WOMAN FOR GREENHOUSE WORK: Apply in person. Archias Floral Company, 4th and Park.

WOMEN WANTED in our Dry Cleaning Department to learn to press silk garments on machines. Dorn Cloney Laundry.

STENOGRAPHER, EXPERIENCED, single. $26 weekly for 5 days. Future security with opportunity for advancement. Good position with excellent working conditions. Write giving age, experience, Phone number, Box 85, Democrat.

CAN YOU QUALIFY? District Manager of National organization will interview applicants for good local positions. Qualifications: age 30-50, cultured, refined, excellent standing in community and county. Car an asset but not required. Must enjoy contacting public. Position pays $286 per month with advancement Apply now. Include phone number and small photo if possible. Box 89, care Democrat.

Cashier Wanted
Morning Hours
Write Box 72
Care Democrat

WANTED
Fountain Waitress
Steady work. Good pay.
Apply at once
SEDALIA DRUG CO.

EXCELLENT
PERMANENT POSITIONS
NOW OPEN FOR
Twelve attractive intelligent salesladies under forty years of age in new Hotel Cigar Departments, which we are opening in Chicago; Washington, D. C.; Gary, Indiana; Rockford, Illinois; South Bend, Indiana; Topeka, Kansas; Jefferson City, Mo.; Battle Creek, Mich.; and Newark, N. J. This type of work is fascinating and pays a very attractive salary. We pay all your expenses to destination
Hickey Brothers Cigar Stores
General Offices
424 Brady St., Davenport, Iowa
Old Established Firm
Over 45 Years in Business
(Submit photograph with Application)

IV—Employment

32—Help Wanted—Female
Continued

WOMAN WANTED FOR HOUSEWORK, must be steady. Call 4487 or 2123-R.

TWO WOMEN TO WORK in Mail-Out Department. Apply Interstate Studio, 610 West 16th.

EXPERIENCED WAITRESS wanted. Top salaries, 6 days. Apply in person. McKenzie Coffee Shop, 115 East 3rd.

33—Help Wanted—Male

WANTED: Elevator boy. Apply St. Louis Clothing Company.

MEN WANTED for rock quarry work. Call 2929 after 6 o'clock.

WANTED: CARRIER BOYS for Kansas City Star. Harry Brougher Phone 292

SINGLE MAN to work on farm. Loren Barnes, 10 miles north on Route 13. Warrensburg Phone 29-F-22.

TRAILER TRUCK DRIVER WANTED: Long distant driving. Must be able to go under bond. Sprinkle Pickle Works, LaMonte, Missouri.

HATCHERY: Missouri state accredited bloodtester for permanent employment, 188,000 capacity hatchery. Write Golden Valley Hatchery, Parksville, Missouri.

YOUNG MAN, single, 21-26, with car, to make insurance and personnel investigations for established and reliable national organization. Pleasant outside work with a future. Ability to type required. Salary, car allowance. Write fully to Lock Box, 2478, Kansas City, Mo.

33-A—Salesmen Wanted

MAN FOR RAWLEIGH BUSINESS which just became available in City of Sedalia Northeast and South Pettis and south Saline counties. Apply Rawleigh's Department, MO 1-551-140, Freeport, Illinois.

IF YOU ARE ONE OF THOSE who know it all and pass on an item without seeing it, do not answer this ad. But if you will take a look and have a car and have experience in managing a crew to work farmers, you can have exclusive territory to organize in Western Missouri. $200 per week and up. Phone 1460, ask for Pingree C. Hughes.

SALESMAN WANTED
with Retail and Wholeasle Grocery Experience.
Age 23 - 35
Sedalia Headquarters.
Car - Salary and Expenses furnished.
Write R. H. JACKSON, PILLSBURY MILLS, Inc.
400 Board of Trade, Kansas City 6, Missouri
Giving complete details.

34—Help—Male and Female

COLLECTOR WANTED: Apply Sedalia Democrat.

36—Situations Wanted—Female

WILL CARE FOR ELDERLY LADY in my home. 505 West 4th. Phone 3966.

TYPING, BOOKKEEPING, temporary or part-time desired. Box 87, care Democrat.

37—Situations Wanted—Male

EXPERIENCED FARMER WANTS to crop on shares with everything furnished. Can give references. Albert Scheid, Nelson, Missouri.

V—Financial

40—Money to Loan—Mortgages

3½% ON SAVINGS. Industrial Loan Company 122 East 2nd Street.

LOANS REAL ESTATE, general insurance. Notary Public. W D Smith, 647

MONEY TO LEND on real estate. Low rates, liberal prepayment privileges, no inspection fee. Combination straight and installment plans. Don't lose sight of your NET RATE. Investigate ours. Porter Real Estate Company. 66th Year.

VII—Live Stock

47—Dogs, Cats, Other Pets

HOUND PUPS, black and tan, 5 months, 1612 South Carr.

PEDIGREED COCKER SPANIEL puppies. 804 West 16th after 5:30 p. m.

BEAUTIFUL LITTLE COCKER PUPPIES: Long beautiful ears. Finest bloodlines. 1806 West Broadway Phone 1517

48—Horses, Cattle, Other Stock

DUROC BOARS, 3 heifers, calves. McCrary, North 65. Phone 950-F-3.

TWO CHOICE young milk cows. 1622 South Sneed. Charles England.

PUREBRED POLAND CHINA boars and gilts, one sow. Priced reasonable. Forrest Reid, Phone 16-F-3, Houstonia, Missouri.

TEAM MULES, EXTRA GOOD for corn gathering, gentle; registered Hereford bull, gentle, 14 months. Priced to sell. Philip Pfeiffer, 501 South Ohio, Sedalia.

FOR SALE
Registered Polled Hereford Bull 2 Years Old
18 miles northeast of Sedalia
¼ mile west of Union Church
Austin Neville
Beaman, Missouri, Route 1

49—Poultry and Supplies

CHOICE BAKING HENS: O. R. Demand, Smithton. Phone 2811.

FRYERS: Nice for lockers. Carl Walter, Phone 3254, North 65.

100 PULLETS, fryers and bakers, 45c pound. Phone 4136-J.

TOP PRICES PAID for quality fryers and hens. Will Farris Phone 177

Call Swift & Co. For Free Poultry Culling
and Pickup Service.
PHONE 148

FRESH DRESSED SPRINGERS and BAKERS
FOR SALE
Retail and Wholesale
HILDEBRANDT PRODUCE CO.
207 So. Osage—Phone 672

VIII—Merchandise

51—Articles for Sale

COUNTER AND 7 STOOLS, large beer cooler. 506 West 16th.

WISE FURNACE, good condition. 908 South Harrison. Phone 1419.

ROAD GRAVEL, $1.75; concrete gravel $2.00 delivered. Phone 1380.

BROWN FUR COAT, cloth coats, shoes, electric Mix-master. Phone 3376.

NEW AND USED SHOT GUNS: Automatic pumps and double barrel. 12 and 20 gauge. Will trade. 804 West 16th.

UNDERWOOD TYPEWRITER, used, excellent condition. OPA ceiling. Phone 2085 between 9 a. m. and 4 p. m.

SIX FOOT ELECTRIC refrigerator and 150 gallon Butane gas system. Thompson Dairy Farm, 3 miles north on State Fair Blvd. after 5 p. m.

WE HAVE A GOOD SUPPLY OF Acetylene and Oxygen gas. Get your welding supplies from a Welding Service. Friedebach's, 508 West Main. We deliver.

VIII—Merchandise

51—Articles for Sale
Continued

FOR SALE
HOLLAND FURNACE
25-INCH
With Gas Burner and Fan.
906 WEST 7th

NOX RUST
THE MASTER RUST REMOVER
Chemically dissolves rust, saves time, saves labor,
Per pint—75c
Master Rust preventive stops rust, protects metal. Dries quickly, withstanding heat and cold without slipping, will quickly scour from polished tools Per qt. 85c
WARDS FARM STORE

51-B—Dead Animals

TOP PRICES PAID FOR fallen animals. Prompt truck pickup anywhere in this territory. Just phone Sedalia 3033, collect Standard Rendering Company.

53—Building Materials

OAK BOXING, sheeting and framing for sale. Bernarr Bluhm, Smithton.

NATIVE BUILDING LUMBER, any dimension. Prompt delivery. Call 2047.

55—Farm and Dairy Products

McCORMICK DEERING cream separator number 2, stainless steel disc. Phone 38-F-2

55A—Farm Equipment

GRAIN ELEVATOR, coal elevator, grain bin for sale. Bernarr Bluhm, Smithton.

McCORMICK MOWER, 6 foot; corn binder, sweet rake, good. Also seed wheat. R. S. Haggard phone 22-F-21.

HOOSIER WHEAT DRILL: Fertilizer and seed attachment. Fred Harsch, Phone 1511 Smithton.

CASE PICKUP BALER with slicer and Wisconsin VE 4 motor. Good condition. Plenty of bale ties. Phone 3604 Syracuse. Norbert Langkop, Otterville, Missouri.

NATIONAL MILKING MACHINE: Electric or gasoline. McCormick-Deering corn binder. Work Master hay stacker, fits any tractor. L. O. Barnes, Warrensburg Phone 29-F-22.

LIMITED AMOUNT OF
26-inch and 32-inch six-inch stay—
FIELD FENCE
10 - 14 - 16 Foot Galvanized Steel Gates.
Gate Iron Sets
Barb Wire Stretchers
Post Auger
Wire Reel
Electric Fence Insulators
Gate Latches
WARDS FARM STORE

Just Received A New Shipment of Farm Wagons
Heavy Duty, High Speed with 600x16 Tires.
Engle Tractor & Implement Co.
Main and Lamine—Phone 423

56—Fuel, Feed, Fertilizer

COAL AND WOOD for sale. Phone 1342

COAL AND WOOD FOR SALE: Phone 4068.

WINDSOR LUMP and nut coal. Stove wood. Phone 1990.

STANDING TIMBER for fire wood $1.00 per cord. Call 2047

CLINTON AND WINDSOR coal. Phone 1138-W Fred Staley Jr.

"PLENTY" OAK AND HICKORY WOOD: Phone 4100-R. Order now.

ALFALFA, LESPEDEZA and baled oats. 214 East Main. Phone 4289-R.

LESPEDEZA HAY: See E. A. Smith, Phone 1315, Green Ridge, Missouri.

SLABWOOD, CORD WOOD, dry wood on rick, under OPA ceiling. Delivered. Rufus Galbraith. Cross Timbers.

57A—Fruits and Vegetables

KEIFER PEARS, good quality. Thompson Brothers, Beaman, Missouri. Phone 4266-W-2.

APPLES: JONATHANS, Red and Golden Delicious, also kraut cabbage, $2.50 per hundred pounds. Phone 2950, we deliver. Roy Thurman, 300 East 16th.

59—Household Goods

WARM MORNING CIRCULATOR: Phone 2533.

COAL CIRCULATOR for sale. 900 South Quincy.

WARM MORNING HEATER, never used. Phone 2406-J.

STUDIO COUCH in good condition. Phone 3839-J.

BABY BASKET and stand, like new, $7.50. 107 South Quincy.

DIVAN AND CHAIR, good condition. 1101 West 16th. Phone 4025.

DETROIT JEWEL gas stove, side oven, good. 218 South Grand.

FIVE ROOM HEATROLA: Cheap. Phone 1983-W after 6 p. m.

MOORE'S CIRCULATOR heating stove, practically new. 2215 South Ohio. Phone 2337-W.

RUG: All wool, floral pattern, 8 foot 6 inch by 10 foot 6 inch. Good. 1501 South Ingram.

UNIVERSAL electric range, table top, same as new, fully automatic. Houstonia Phone 74.

SPRINGS AND BED STEAD, $3.00 complete, 2 small coal stoves. 505 West 4th. Phone 3966.

HARD TO GET ITEMS: Limited supply, cotton felt mattresses also box springs. Callies Furniture.

WARM MORNING HEATROLA, practically new, one room electric heater. Phone 2425-J or 1047-J.

KITCHEN CABINET, white enamel, beautiful Zenith 8 tube console radio. Perfection oil stove. 1417 East 13th.

ANTIQUE WALNUT DRESSER and bed, mattress and springs for single bed, ohter articles. 2400 South Kentucky.

WE BUY, SELL OR TRADE furniture, antiques and household goods. O K Furniture, 507 South Ohio. Phone 594.

STOVES, SWINGS, LAMPS, clocks, rugs, brooms, irons, mirrors, brushes, suites, iceboxes, guitar, violin, aluminumware, electric range, adding machine, credit register, pressure cooker, walnut lumber, trunks. Store 1207 Ingram. Phone 2926

KILL ROACHES AND WATERBUGS, all metal attractive roach trap, designed to keep children and pets from poisoned bait. Pests can't resist tempting fatal meal. Effective. Liberal supply bait with each unit, complete $2.55, postpaid. Kelly Sales, 1620 West 17th, Kansas City, Missouri.

59-B—Furniture For Rent

SIMMONS ADJUSTABLE hospital beds for rent. Callies Furniture Company

Shrimp canning had its start on the Gulf Coast in 1867.

There are about 1,200,000 Arabs in Palestine.

VIII—Merchandise
Continued

61—Machinery and Tools

ELECTRIC MOTORS
New 3 Phase 220/440 Volt, 60 Cycle, Allis-Chalmers and General Electric, 1½ to 25 H. P.
INDUSTRIAL SALES COMPANY, INC.
6639 South Kingshighway
Hudson 6400
St. Louis, 9, Missouri

62—Musical Merchandise

PIANO FOR STORAGE: Phone 2354.

PHILCO RADIO, push button, like new 505 South Park. Phone 2152-J.

VICTOR CONSOLE MODEL Victrola. 508 West 22nd.

MILTON PLAYER PIANO, good condition. Call 3805-J.

PORTABLE MODERN PHONOGRAPH: Phone 1926 Sunday or after 6 week days.

UPRIGHT PIANO, Mellow Tone. Good condition. Recently tuned. Phone 2117-W.

NEW REYNOLDS-YORK TRUMPETS, cornets, Conn flute, saxophone, clarinet and other instruments. Musicians Supply, 1629 Park. 3037-W.

65—Wearing Apparel

GENUINE northern seal fur coat, size 16, same as new. 1804 South Park. Phone 609 or 3131.

GIRL'S ALPACA COAT, size 16; ladies' pin stripe suit, also dresses, size 16, 17. Phone 986-W.

66—Wanted to Buy

WANTED: Men's good suits and shoes Holmes Cleaners. Phone 868

HIGHEST PRICES PAID for good used furniture. Callies Furniture Company

WANTED 50 BUSHELS PAWNEE seed wheat. Dr. W. A. Montgomery, Smithton, Missouri.

WANT LIME SPREADER, old type, horse or tractor drawn. Arthur Bockelman, Ionia, Missouri Phone 810.

WHITE RAGS WANTED: Must be clean, sheets preferable, pay 15c pound. Sedalia Typewriter Company, 506 South Ohio.

IX—Rooms and Board

68—Rooms without Board

SLEEPING ROOM: Employed lady preferred. 1003 South Lamine.

BEDROOM, private bath, garage. 512 West Broadway. Phone 2278.

MODERN SLEEPING ROOM: Man employed preferred. 505 West 4th. Phone 3966.

X—Real Estate for Rent

74—Apartments and Flats

FURNISHED ROOM light housekeeping for one lady. Phone 736.

75—Business Places for Rent

FRONT HALF OF BUILDING at 215 East Main. Phone 292.

76-A—Pasture For Rent

NINETY ACRES BLUE GRASS and lespedeza pasture. Plenty water. L. L. Ream, Green Ridge, Missouri.

81—Wanted—To Rent

WANTED MODERN APARTMENT for couple. Phone 2887-W.

WANT LARGE STOCK FARM: 50-50 basis. Write box "80" Democrat.

FURNISHED OR UNFURNISHED house or apartment. Permanent. Phone 2387.

3 OR 4 ROOM APARTMENT or house, unfurnished. Employed couple. Phone 3971.

WANTED BY VETERAN: Apartment or house, unfurnished. Permanent. Phone 1679.

DISCHARGED OFFICER and wife, need furnished apartment within two weeks. Phone 1747-M.

UNION BUS STATION local accountant, wife, small daughter wants apartment or house. Prefer unfurnished. Harkness, Phone 346.

WANTED: Unfurnished modern or semi-modern 4 or 5 room house. Adult couple. Permanent. References. Phone 3619-M.

WANTED BY COUPLE: Furnished or unfurnished house or apartment, unfurnished preferred. No children, permanent, references. Phone 1681.

THERE MUST BE SOME LOVELY lady living alone who would like to share her home with man and wife and little girl. Care of girl most important. Man gone most of time. Write P. C. Hughes, care Bothwell Hotel, or Phone 1460.

XI—Real Estate for Sale

83—Farms and Land for Sale

80 ACRES, 5 room house, near Syracuse. $3000. Phone 1198 Sibert

IMPROVED 80 ACRES on black top road, electricity available, $6000. Kent D. Johnson, Phone 700

152 ACRES, house, barn, fair improvements. Well watered, mail route, school bus and church close by $4,750. Eight miles southeast Windsor. Emmett Johnson.

291 ACRES, 6 miles southeast Smithton, farm to Market road, 130 acres bottom land, 8 room house, good condition, good barn, chicken house, machine shed, garage, windmill. Other out-buildings. $65 acre. Call Jackson 1893-J or 1836-W.

X—Real Estate for Rent

83—Farms and Land for Sale
Continued

80 ACRES, 5 ROOM HOUSE, new barn, plenty of water, school route, milk route, H. L. Richardson, Route 2, Fortuna.

SIX FARMS RANGING from 100 to 240 acres, close to Green Ridge. Also some Green Ridge town property. These places are priced to sell. One farm has two sets of improvements. Address or phone T. J. Williams, Green Ridge, Phone 16.

100 ACRES, NEAR SEDALIA, 6 room modern, full basement, good out-buildings, good land, $16,000. 60 acres near Sedalia, 5 rooms modern, basement, good land and out-buildings, possession, $10,000. 20 acres, good land, 5 rooms, electricity, basement, garage, barn, near Smithton, $4,500. We have a number of other farms, we might have just what you want. Call Jackson, 1836-W or 1893-J.

369 ACRES, seventeen miles southeast of Warsaw near Lake of the Ozarks, 60 acres creek bottom in clover and lespedeza, 40 acres upland meadow, rest in open and timbered pasture all fenced, some hog tight. Good six room house, well, cistern, everflowing springs, other buildings need repair, school at gate. A good stock farm. Possession March 1st. Less than $15 per acre. Bon Burk, LaMonte, Missouri.

FARMS FOR SALE
60 acres—3 room house, possession at once—½ corn on place—$3000.
40 acres—4 room house, barn, good well and spring—$2850
80 Acres—LaMonte neighborhood—$5450.
60 Acres—modern improvements—possession this fall—$23,000
96 Acres—modern improvements—$22,000
106 Acres—Modern—possession—$15,000.
See E. H. McLaughlin
Porter Real Estate Company.

84—Houses for Sale

6 ROOM HOUSE: 114 East 14th. Phone 3614-M.

SEVEN ROOM HOUSE: By owner. 1102 East 9th.

3 ROOM, 2 apartment house, partly modern, newly painted, possession. 1514 South Ohio.

500 EAST 3rd, small payment, balance monthly. W. D. Smith.

8 ROOM modern house, East 4th, $5,000. Phone 1198 Sibert.

1614 SOUTH OHIO, 6 rooms, newly painted. W. D. Smith.

SEVERAL COTTAGES, priced reasonable. Clarence Anderson, owner, 659 East 10th.

4 ROOM HOUSE, LIGHTS, water, gas, garage. Located 420 North Engineer, $3,400. Call Jackson 1893-J or 1836-W.

FIVE ROOMS AND BATH, partial basement, modern except heat. Possession 30 days, $5000. Phone 1554-W. 1020 South Lamine.

3 ROOM HOUSE, 2 LOTS, fruit trees, lights, gas, 26 foot well at back door, newly papered, $1000. J. E. Bartley, Houstonia.

5 ROOM HOUSE, lights, water, gas, garage, corner lot. Newly painted, new roof. 1221 East 11th. $3,500. Call Jackson 1893-J or 1836-W.

6 ROOMS, modern except heat, new automatic gas water heater, 2 lots, adjacent Horace Mann school. L. E. Terry, 1709 South Prospect.

$3500 DOWN BALANCE approximately $72.00 a month, including all interest, taxes and insurance, buys handsome well-built 6 room modern home, full price $12,500. OPEN FOR INSPECTION. 1010 Crescent Drive. Tom E. Ware. Designer and Builder. Phone 2664.

FIVE ROOMS, modern except heat, with cafe and filling station in connection, one acre of land, outbuildings, on highway 40, $5500. Immediate possession. Kent D. Johnson, Phone 700.

6 ROOM HOUSE, STRICTLY MODERN, beautiful kitchen and bath. Venetian blinds throughout, basement. Garage. Large corner lot. Shown by appointment only. Located 722 North Prospect. $6,500. Call Jackson 1893-J or 1836-W.

84-A—Apartments For Sale

FURNISHED APARTMENT BUILDING, also 80 acre improved farm. Phone 736.

85—Lots for Sale

2 LOTS, LIGHTS, water and gas. Phone 3814-W.

4 LOTS suitable for building. Inquire 705 East 11th.

88—To Exchange—Real Estate

WILL TRADE SMALL IMPROVED farm, water and electricity, for modern house in town. Write Box 79, care Democrat.

89—Wanted—Real Estate

WANTED MODERN SEVEN ROOM, 2 story home. Prefer west side. Write Box 77, care Democrat.

WANTED TO BUY: House with lots or acreage, with possession. Address Post Office Box 124, Sedalia, Missouri.

The name Alaska is derived from an Eskimo word meaning Great Country.

FOR SALE
5 Rooms, strictly modern. (Possession)
4 Rooms, lights and water.
7 Rooms, modern, good location. (Possession).
7 Rooms, modern, 2 acres of ground.
10 Acre suburban, modern.
5 Acre suburban, modern.
WM. H. CARL
Real Estate, Loans and Insurance
309 South Ohio Phone 291

Poultry, Produce, Livestock Markets

Chicago Livestock

CHICAGO, Sept. 27—(AP)—(USDA)—Hogs 1,000; steady; all good and choice hogs including sows and stags at $16.25 ceiling.

Cattle 1,500; calves 300; scattering lower grade grass and shortfed steers and heifers slow, weak; beef cows weak to 25 cents lower; other killing classes about steady; few loads medium to low-good steers and mixed yearlings $17.00 to $19.00; common and medium grass heifers $11.50 to $16.50; few good beef cows up to $16.00; most common and medium beef cows $9.50 and $13.50; canners and cutters $7.25 to $9.25; all medium and good bulls with weight $13.00 to mostly $13.50; vealers $17.50 down; good cattle week's supply stockers and feeders at mostly 25 cents higher prices.

Sheep 2,000; slaughter lambs and ewes steady; yearlings scarce; good and choice native spring lambs $19.50, the top; two loads 80 and 84 pound westerns grading mostly good $19.00 and $19.50 respectively; few medium to good natives $15.00 to $18.50; 288 head strictly good and choice 149 pounds Idaho slaughter ewes with fall-shorn pelts $10.00; well-finished native ewes $9.50.

St. Louis Livestock

NATIONAL STOCKYARDS, Ill., Sept. 27—(AP)—(USDA)—Hogs, 300; boars slow, unevenly lower; other classes steady; practically all weights and grades barrows, gilts, sows and stags $16.20; few good feeding pigs under 140 pounds $20.00; early sales boars $14.00 to $15.00, some bids $13.50.

Cattle, 600; calves, 600; generally about steady; lightweight medium and good replacement steers $14.25 to $16.50; odd head slaughter steers $15.50 down; good heifers and mixed yearlings up to $17.25 to $17.50; medium to good largely $12.50; odd head good cows around $13.50 to $14.00; common and medium beef cows $8.75 to $12.00; canners and cutters quotable $6.00 to $8.50, but relatively few sold; good bulls quotable to $13.40; medium to good largely $11.00 to $12.50; choice vealers $19.25; medium and good $13.50 to $18.00; nominal range unavailable.

Sheep, 800; market about steady; strictly good and choice good spring lambs to shippers and city butchers $19.00 to $10.50; good lambs to packers $18.50; most medium and good lots $16.00 to $18.00; common throwouts $11.00 to $13.50; medium to choice ewes $7.00 to $8.00.

Kansas City Livestock

KANSAS CITY, Sept. 27—(AP)—(USDA)—Cattle 2,050; calves 650; fresh arrivals include few cars consigned direct to dealers; salable supply consisted principally of cows with around 100 head offered; odd lots cutter, common and medium cows selling steady at $8.50 to $12.00; other classes nominally steady; small showing good and choice vealers and calves $15.00 to $17.00.

Hogs 150; active, steady with all grades and weights, including sows and stags selling at $15.95, ceiling.

Sheep 8,000; early receipts confined to the truck division; 3 cars Colorado spring lambs arriving late will probably be carried over to Monday's market; moderately active, killing classes steady; good and choice truck in native spring lambs to shippers $18.50 to $18.85; medium and good shipments $16.50 to $18.00; odd lots good and choice ewes $8.50.

Chicago Poultry

CHICAGO, Sept. 27—(AP)—(USDA)—Live poultry, nervous; receipts 29 trucks, no cars; FOB prices; fowl 36c, roasters, fryers, and broilers 38c to 40c; others unchanged.

Chicago Poultry

CHICAGO, Sept. 27—(AP)—Butter, firm; receipts 532,318; 93 score AA, 81c to 81.5c; 90 A, 80c;;; 90 B, 79c; 89 C, 77.5c.

Eggs, firm; receipts 5,559; U. S. extras No. 1 and 2, 54c to 58c extras 3 and 4 45c to 48c; U. S. standards No. 1 and 2, 45c; others unchanged.

St. Louis Poultry

ST. LOUIS, Sept. 27—(AP)—Poultry: young turkeys hens 43c; young toms 38c. Other prices unchanged.

Kansas City Produce

KANSAS CITY, Sept. 27—(AP)—Produce unchanged.

Democrat-Capital Class ads get results, 10 words, one week, 80c

WE BUY
PAPER & RAGS
M & M
Hide, Wool and Fur Company
301 W Main St. Phone 59

ROOFING & REPAIRS
We carry a complete line of Ru-BER-OID Shingles and brick and asbestos siding.
Phone 61 For Free Estimates
Complete line of Sherwin-Williams Paints
Imperial Washable Wallpaper
Glass Sander to Rent
CRAMER PAINT AND ROOFING CO.
109-11 East 2nd St. Phone 61

Venetian Blinds
We can now furnish them.
Call Us For Estimates
Gold Lumber Co.
SEDALIA, MO.
300 E. Main St. Phone 359

PROTECT YOUR RIGHT TO DRIVE
The new Missouri Financial Responsibility Act makes Automobile Liability and Property Damage Insurance as essential as your license plates.
Immediate Service—Payments if you desire.
Highleyman Insurance Agency
208 So. Lamine St. Telephone 89
Reliable Stock Company Insurance Exclusively

A Frosty Morning is Your Warning!
LET US WINTERIZE YOUR CAR
All work done by experts.
BRYANT MOTOR CO.
Phone 305 - 306
Second and Kentucky Streets

VIC FLINT — MISSED HIM! — BY MICHAEL O'MALLEY and RALPH LANE

ALLEY OOP — LOOK OUT, MISTER! — BY V. T. HAMLIN

RED RYDER — THE LAST OF BRINE — BY FRED HARMAN

The Sedalia (Mo.) Democrat-Capital, September 27-28, 1946

See Us For Your Plumbing and Heating Needs.
GEO. SUTER PLUMBING AND HEATING CO.
520 So. Ohio Phone 73

FREE 10 Pounds NISE and WHITE FLOUR
with twenty analysis tags of System Brand Feeds
System Mills, Inc.
400 W. Main St. Phone 193

Beautiful Lasting Memorials
WEST
The finest granite, the most skilled workmanship distinguish our line of monuments whatever the price.
FOR INFORMATION AND FREE ESTIMATES PHONE OR WRITE—
SEDALIA MONUMENT WORKS
2200 E. Bdwy.—Phone 207

STOP TIRE WEAR
Drive in today and have your tires checked with our Bear Wheel Balancing equipment. Also front wheel alignment.
DUFF MOTOR SERVICE
Main & Moniteau Phone 884

QUICK, PERMANENT Low Cost Construction
"QUONSET 40": 40 feet wide, any length desired, in 20 feet extensions.
"QUONSET 24": 24 feet wide, length as desired, in extensions of 12 feet.
"QUONSET 20": 20 feet wide any length desired, in 12 feet extensions.
STRAN-STEEL "QUONSETS"
"40" "24" "20"
MID-STATE BUILDING CO. IN THE DAN ROBINSON NASH BUILDING
226 So. Osage—Phone 71 Sedalia, Mo.

FEED FOR LOTS OF PORK
IVAN BERRY FEED STORE
219 W. Main Phone 42

McLaughlin Bros. Funeral Chapel
519 South Ohio Street Phone 8
Serving Sedalia and Pettis County Faithfully Since 1880

Old Series Established 1868 New Series Established 1907

The Sedalia Democrat
110 West Fourth Street
Telephone 1000
—Issued Daily Except Saturday—
Entered at the post office at Sedalia, Mo., as second class matter under the act of Congress of March 3, 1879.

GEORGE H. TRADER
President and General Manager
GENEVIEVE S. TRADER,
Vice-President.
GEORGE H. SCRUTON,
Business Manager and Editor.

—MEMBER—
THE ASSOCIATED PRESS
THE INLAND DAILY PRESS ASS'N
AMERICAN NEWSPAPER PUBLISHER'S ASS'N
1946

Member of The Associated Press
The Associated Press is exclusively entitled to the use for publication of all news credited to this paper and also the local news published herein. All rights of publication of special dispatches are also reserved.
SUBSCRIPTION RATES BY MAIL:—In Pettis county and trade territory: For 3 months, $1.25 in advance. For 6 months, $2.25 in advance. For 12 months, $4.00 in advance. Elsewhere by mail: For 3 months, $1.00 advance. For 6 months, $3.75 in advance. For 12 months, $7.20 in advance. BY CARRIER IN SEDALIA: For 1 month, 65c. For 6 months $3.75 in advance. For 12 months $7.20 in advance

Williams Motor Co.
715 W Main Phone 99
Body and Fender Repairs
Painting and General Repairs

GILLESPIE FUNERAL HOME
We serve all with the same sincere helpfulness
GEORGE DILLARD
AMBULANCE SERVICE
PHONE 175
LADY ATTENDANT

The arrangement, furnishings and equipment of our funeral home combine beauty and efficiency—with a proper respect for the comfort and privacy of the bereaved.
EWING FUNERAL HOME
DUANE EWING
7th at Osage Phone 622
AMBULANCE SERVICE

The Daily Washington Merry-Go-Round

WASHINGTON, Sept. 27—With the stock market "acting up" more than at any time in five years, no move has been made by President Truman or Secretary of the Treasury Snyder to bring the Securities and Exchange Commission back from Philadelphia. Created by Roosevelt to protect the public from Wall street, the SEC is still being carefully kept out of Washington—and certain interests hope it remains in exile.

Meanwhile, had Secretary Snyder consulted the SEC before making his ambiguous statement on the slump, he would have found a significant report regarding the entire stock market. Here are some of the inside facts shown in the SEC report:

1. Several weeks before the market nose dive, new issues of airplane and auto stocks failed to arouse public buying, so that the underwriting houses, stuck with the stocks, had to raise cash to pay for them. This meant they had to unload government bonds and blue-chip stocks such as du Ponts and American Tel and Tel to get the cash. This was the first selling wave to sag the market.

2. Simultaneously, investment houses got wind of a new fear psychology. The public was afraid the long upward climb of the market was at an end. They wanted to sell before the downward trend started. Telltale sign was the fact that congressional defeat of OPA should have sent the market soaring, but didn't.

3. Later the commerce department issued a report that 18 billions in inventories had piled up on factory shelves, and that inventories were increasing at the rate of half a billion per month faster than goods are being consumed. This was a storm warning that the peak of the boom was passed.

4. The high employment rate (57 million in July) is due partly to the fact that the government is still spending 18 billions a year on armaments, almost three times the entire national budget in peacetimes.

Note — On the other hand, the U. S. population increase plus the tremendous buying power still in the hands of the public, plus the continued scarcity of many consumer goods, should offset some of these downward factros. The country, according to Washington economists, is basically sound.

Napoleon John J. Lewis

John L. Louis, the most powerful man in the American Federation of Labor, is now comparing himself to Napoleon.

Lunching with a friend who complimented him on his tremendous labor victories, Lewis swelled with pride as the friend recalled how John L. had bludgeoned more out of the White House for his miners than any other labor leader, had helped mastermind the AFL seamen's strike and had even been praised by Robert U. Wason, president of the National Association of Manufacturers.

"Don't you feel elated over all these victories?" asked the friend.

"No, not particularly," replied Lewis. "I guess Napoleon didn't feel particularly elated when he won a campaign he had planned for months."

Russia's Iron Curtain

At a time when US-USSR relations are the most delicate in history, the state department's program to sell the Russian people on American friendship has hit another snag. This time it is the army.

It took most of last spring and summer for the state department to sell congress on the importance of using propaganda to penetrate the "iron curtain." Finally, however, congressmen realized that the Russian people were being fed a barrage of anti-American poison and that something should be done to counteract it. So funds were voted to send U. S. radio propaganda abroad.

Shortly after this, the French, under pressure from Communists inside their government, ordered the state department to quit broadcasting from its powerful Algiers station. Of necessity, the state department has now turned to Germany.

We have ample radio facilities in Germany and expect to retain them for a long time. But believe it or not the U. S. army objects. Chief objector is conscientious Lieut. Gen. Lucius Clay, top administrator of the military government in the U. S. zone. Gen. Clay, who has his problems, points out that propaganda broadcasts from the U. S. zone would be contrary to the Potsdam agreement unless the Russians are given the privilege of censoring American radio programs.

The state department counters with the reminder that the Russians have violated all sorts of agreements in their zone and there is no reason why we should continue to let Stalin get away with the claim, now taught by Moscow to the Russians and their satellite peoples, that the Red army alone defeated Japan.

Note — The state department is now trying to overrule Clay, may win out in the end.

Sears Roebuck Invades Latin America

The advent of certain U. S. interests on the retail business scene of Latin America may bring about a mercantile revolution in those countries.

More than a year ago, Sears Roebuck and Company made plans for moving into the Mexican retail field on a limited scale. A careful study of consumer demand and purchasing power, however, led company officials to expand the project, and it was decided to market the full line of Sears' merchandise in Mexico. More important, these goods are to be sold at a flat 20 per cent markup over Sears' retail prices in the United States.

This figure contrasts sharply with the 100-300 percent markup over U. S. retail prices now charged for American goods in Mexico City's principal department stores, most of them French-owned.

Sears has purchased the building and property occupied for almost thirty years by the American school in Mexico City. Although the renovation and enlargement now being carried out may not be completed for another year, the company is already pouring vast quantities of merchandise into the country and storing it in rented warehouses. Items range from the simplest farm tool to parlor furniture and fur coats. As one of Mexico's leading customs brokers remarked:

"Where other stores bring in a couple of carloads of U. S. goods every month, Sears has shipped a dozen trainloads in the past ninety days."

The whole deal, including the confidence shown by Sears' experts in their calculations, has given long-established French dry goods firms a fine case of jitters. They have controlled the market for more than half a century, but do not have the merchandising power to compete effectively with the Sears organization.

Moreover, the big mail-order and chain-store outfit does not intend to limit its foreign invasion to Mexico. The next move will be into Brazil. Potentially, this means that Sears may soon be a dominant factor in the retail field throughout Latin America. And, if their project is successful, other U. S. firms will follow.

This could signify the beginning of the end for the time-honored "representation" system of selling American merchandise through local channels, and a consequent uptrend in the Latin American standard of living.

Note—Franklin Roosevelt once remarked to Morris Ernst: "There is just one book which will convert Russia from Communism to capitalism—the Sears Roebuck catalogue."

DEVIL'S LAUGHTER

By Alice M. Laverick

Copyright, 1946, NEA SERVICE, INC.

XXIV

NOW that I was a graduate nurse, I could no longer spend so much time at Innisfail. However, it being nearer to Saint Gregory's than my home, I usually went there on my time off. And indeed, I had felt for years that Innisfail was my home.

My mother and father had been none too pleased at my decision to study nursing. They would have had me go to normal school. After all, they pointed out reproachfully, all the Hart cousins in Boston were school teachers, as well as Cousin Julia on my mother's side, who had, of course, afterwards gone into the convent. Nurses saw too much of the not-so-nice things of life, they said, and worked too hard, also. But I held out for my training, and they finally gave in, having by now become resigned to me and my queer notions.

I came to Innisfail one wintry day after my first year as a full-fledged nurse, arriving in the midst of a light fall of snow. I had a week off duty and planned to spend it with Ellen, being a little worried about her. She had developed a chest cold and it had hung on longer than it should. I felt she should still be in bed and I was prepared to take over for her for the week, should it be necessary.

It was twilight when I arrived and just after that the storm began in real earnest, with huge snowflakes and a cutting wind that howled steadily all around the house.

"If it keeps on like this," Ellen said at dinner, "we'll be cut off from town." But I thought that quite unlikely.

I prevailed upon Ellen to at least go to bed early, though she was most scornful about resting during the day and letting me manage things for her. But she did consent to go upstairs at about eight o'clock and I went in to renew acquaintance with some of my old friends, the books in the library. Mark, I assumed, was either shut up in his study or gone to bed.

* * *

I SAT reading by the fire for some time, feeling delightfully cosy and relaxed, shut in there with the sound of the wind outside, and no patients expecting backrubs and what not. How long I sat there I do not know, only that it must have been until quite late, and I finally became sleepy and decided to go to bed myself.

On my way up to my room with my book under my arm, I stopped in the upper hall and peered out the window, trying to see the trees from that angle, but they were only blurred shapes glimpsed through the whirling snow. I had a hazy idea that I could see a figure beneath the trees but I was at once sure that it was only my imagination.

I had reached my room when I heard the sound of a bell, and for a moment I thought that, too, was only in my imagination. But listening, I heard it once more and hastened to answer it, lest Ellen should get up out of bed to do so and catch more cold.

I unlocked the door and swung it open. There was a flurry of snow and the wind was terrific, whipping my skirts around me and blowing my hair across my face. I pushed my hair back and held it, so that I could see. And then my breath caught in my throat and my heart was hammering so that I no longer heard the wind.

Colin Fitzgerald stood in the doorway, shaking the snow off him and smiling down at me.

Except that it was a snowy night instead of a rainy afternoon, it might have been that day I first saw him. The black Irishman arriving in a storm.

THOUGH his dark eyes were smiling, for a moment he did not recognize me. Then he said, "Little Saint Cecelia, by all that's holy! And grown into a fine-looking woman, indeed." And he continued to gaze at me even after he had come into the hall and begun to remove his snow-covered overcoat. I saw then that the rest of his clothes were soaked, also.

I found my voice and my heart stopped hammering. I said, "Come in to the fire and get warm, and then you'd better get those wet things off at once."

He looked surprised and slightly amused, but he did go and stand before the fire, holding out his hands to the blaze, and his clothes began to steam in the warmth from the fire and drip in pools on the floor.

Then I noticed that he was shivering and I spoke again. "You really should get those things off," I told him.

"I'm quite all right," he said. "Won't you come over and sit down and talk to me for a few minutes? Tell me all about everyone." He drew out a package of cigarets and offered me one with quite his old nonchalance.

I began to feel annoyed. It seemed so senseless for him to stand there shivering and dripping all over the rug. I was about to speak again when Ellen appeared in the doorway beside me, wrapped in her bathrobe and beaming with delight at seeing Colin. Ah, she was so glad he was back, she told him, and wouldn't he like a nice hot drink?

"I would indeed," he told her, smiling down at her, and turning so that he could steam himself on the other side and start another pool in a different spot on the rug.

I protested at Ellen's getting the hot drink for him.

"You go back to bed, Ellen," I said. "I'll get it."

But she insisted. She knew just where things were, she said, and it would take but a minute.

Colin leaned back against the mantelpiece and continued to survey me with that faintly amused, interested light in his eyes.

(To Be Continued)

Democrat-Capital Class ads get results, 10 words, one week, 80c.

ADMINISTRATRIX'S SALE

In the matter of the Estate of Otis Crouch, deceased. Pearl Crouch, Administratrix.

Notice is hereby given that by virtue of an order of the Probate Court of the County of Pettis and State of Missouri made at the May Term, 1946, thereof, on the 30th day of July, 1946, I, Pearl Crouch, Administratrix of the estate of Otis Crouch, deceased, will at the West Front Door of the Court House in the City of Sedalia, Pettis County, Missouri, on the 22nd day of October, 1946, at two o'clock in the afternoon thereof, and during the session of the Probate Court of said County of Pettis, sell at public auction, all the interest of Otis Crouch, deceased, in and to the following real estate towit:

Lot Number 18 except 60 feet off of the West end thereof, in Block Number 2 of West View, an Addition to the City of Sedalia, Missouri, known as 810 West 16th Street.

The South 18 feet of Lot Number 3 and the North 8 feet of Lot Number 4, Block Number Three (3) of West View Addition, an Addition to the City of Sedalia, Missouri, known as vacant ground on South Grand Avenue.

Lots 9, 10, 11, and 12 in Block 3 of West View, an addition to the City of Sedalia, Missouri, known as 1720 South Grand Avenue.

PEARL CROUCH,
Administratrix Estate of Otis Crouch, Deceased.
Attorney: Fred F. Wesner.

COMPLETE PAINT JOBS
Choice of colors
Free Estimates
COME IN NOW!
E. W. THOMPSON
CHEVROLET - BUICK CARS AND TRUCKS
OLIVER - CASE FARM IMPLEMENTS
4th and Osage—Telephone 590—Sedalia Mo

FOR SALE
710 Wilkerson, 5 rooms, all modern, OPA Possession $6,000.00
632 E Fifth, 6 rooms, lights, water, immediate possession $3,000.00
9 rooms, 1½ baths, full basement, stoker, beautiful kitchen, summer house, double garage, extra ground, nice shade, immediate possession $13,500.00
411 S. Engineer, 7 rooms and bath, OPA Possession $3,000.00
5 rooms, modern except heat, close in, OPA Possession, $6,000, terms are $2,000.00 cash, balance $35.00 a month.
264 feet, commercial property on South 65 highway.
60 acres close in, all modern, extra nice improvements early possession $23,000.00
208 acres, Northeast Clifton City, practical improvements, close to Catholic church and public schools.
Farms that may be purchased by veterans through the "G. I." Loan Plan
212 acres, 11 miles west
120 acres, 14 miles northwest
62 acres, 11 miles north
196 acres, 9 miles northeast
74 acres, 8 miles east
100 acres, 3 miles northwest of LaMonte.
132 acres, 8 miles south
See E. C. MARTIN
Donnohue Loan and Investment Co.
410 South Ohio — Telephone 6

MR. FARMER—
WE PAY TOP PRICES FOR
CATTLE-CALVES-SHEEP
MISSOURI PACIFIC STOCKYARDS
D. B. MAYFIELD—BUYER
PHONE 732

DON'T WAIT TILL YOUR CAR FALLS DOWN ON THE JOB!
We Specialize IN CAR SERVICE
Don't wait for a major breakdown, drive in today and let us put your car in A-1 running condition. Expert mechanics, and equipment.
See Us For Genuine NASH PARTS
DAN ROBINSON NASH CO.
224 South Osage St. Phone 71

YOUR CAR NEEDS ATTENTION!
FOR WORRY-FREE DRIVING
You insure your car against fire, theft and accidental damage. Your responsibility does not end there. THE BEST auto insurance of all is GOOD CARE and prompt REPLACEMENT of dangerous, worn parts.
"We Serve to Serve Again"
ASKEW MOTOR COMPANY
DE SOTO - PLYMOUTH DISTRIBUTOR
Fourth and Lamine—Telephone 197

FOR... SAFER, SMOOTHER DRIVING SEE US FOR
WHEEL BALANCING and WHEEL ALIGNING
DRIVE IN NOW!
BROWN'S AUTOMOTIVE CLINIC
321 W. 2nd St. Phone 548

FRECKLES AND HIS FRIENDS — CONSENSUS OF OPINION — BY MERRILL BLOSSER

WASH TUBBS — CITY OF THE SKY — BY LESLIE TURNER

BOOTS AND HER BUDDIES — WHY? — BY EDGAR MARTIN

Turkey growers of Nebraska plan a production of 1,391,000 birds this year.

In summer, the Washington monument is a half inch taller than it is in winter.

Your Neighborhood Druggist

Your neighborhood druggist is on the job all the time, ready to supply your needs in an instant's notice.

PROMPT FOUNTAIN SERVICE

Visit our complete, modern fountain for your favorite drink or to enjoy some of our delicious home made ice cream.

FREE DELIVERY

Just go to the phone and call us and we will deliver your drugs needs. 50c minimum order.

BOIES DRUG STORE

516 W. 16th St. Chas. Hurtt—Prop Telephone 872

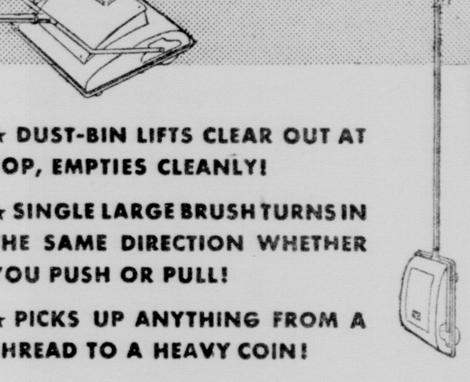

NEW MODEL, WITH SELF-COMBING BRUSH, NOW $8.75

★ DUST-BIN LIFTS CLEAR OUT AT TOP, EMPTIES CLEANLY!

★ SINGLE LARGE BRUSH TURNS IN THE SAME DIRECTION WHETHER YOU PUSH OR PULL!

★ PICKS UP ANYTHING FROM A THREAD TO A HEAVY COIN!

Streamlined in steel. Your slightest motion, forward or back, keeps the one-way brush forever sweeping the dirt into the lock-tight dust-bin in the top of sweeper. Self-adjusting to any nap. Hangs flat against wall. See and try it today at...

SHOP FIRST AT

Rosenthal's

How New Driver's Law Will be Enforced

This final article on Missouri's new driver's responsibility law shows how it will be enforced by taking a hipothetical automobile operator through the loss of his right to drive.

By George Sitterly

JEFFERSON CITY, Sept. 27.—(AP)—A statute to bar careless and reckless drivers from Missouri trafficways by seeing that they are able to pay any damages assessed against them goes into effect October 6.

It is based on the premise that the driver who is unable—or unwilling—to pay the damages he may cause through his operation of an automobile is the one who caused the most accidents.

In order to reach the damage-responsible driver without discriminating against his more careful and thoughtful brother the law provides what has sometimes been called the "first bite" privilege. That is, no driver has to prove financial responsibility for future accidents until he has had one for which he was unable or unwilling to pay a judgment within the required 30 days.

Law Goes Further

But the law goes a bit further. It requires proof of financial responsibility from any driver whose license has been revoked for any of several other traffic violations, including driving while intoxicated, using an automobile in commission of a felony or leaving the scene of an accident.

Perhaps the easiest and most understandable way to explain the workings of the new law, similar to those now being enforced in 37 other states, would be to take Mr. I. M. Careless through the troubles he might have:

Careless had been driving a good many years and had a strong dislike for pedestrians, making them scurry from his path with a raucous blare from his horn or a hair-splitting zip just behind them. He judged distance badly once and killed a little girl.

Found at Fault

The circuit judge found him at fault and assessed full damages ($10,000 for the loss of a single life) against him. The court immediately notified the state commissioner of motor vehicles and at the end of the required 30-day period reported to the commissioner that Careless still hadn't paid up or made any arrangement to.

He didn't have that much cash, couldn't borrow even enough to start an installment payment of the damages and had no liability insurance.

So the commissioner took away his driver's license — depriving him of the right to drive—and his automobile registration — forcing him to sell his car. (The law provides that the commissioner will re-issue automobile registration and licenses to the new owner only when he is convinced Careless is not trying to hoodwink the authorities with a false sale, allowing him to retain the car.)

He needed his car in his business. Seeing that he couldn't get out of it any other way he prepared to pay up and managed to get liability insurance. After showing the commissioner that he was paying the first judgment and had obtained proof of future financial responsibility he got back his right to drive and to own his car.

How to Prove Responsibility

(He could have proved future responsibility by filing surety bond with the commissioner. Perhaps he got it from a standard surety company or got two friends with sufficient real property to sign with him. Or it might be that he suddenly became owner of cash or securities totaling at least $10,000 and deposited them with the secretary of state. In either case he could get return of his bond or security by declaring he wasn't going to drive any more.)

Even if he files bankruptcy after an accident that won't relieve him of his financial responsibility in that judgment or proof of responsibility in the future. The law closed that loophole with a special section.

Careless could get his insurance from any casualty company licensed to operate in Missouri. The law also applies to drivers from other states, but their insurance policies need not be in Missouri-licensed companies.

Blind Since Birth; Sees A Little

CHICAGO, Sept. 27—(AP)—A dream came true Thursday for a 14-year-old Artesian, S. D. farm girl.

The child, Bette Goudy, has been blind since birth. Today she was able to see—only a little, but it was still seeing.

Bette's parents, Mr. and Mrs. Edmund Goudy brought the girl here two weeks ago for an operation. A cornea from a stillborn baby was transplanted to her right eyeball by Dr. Richard Perritt.

Bette had waited three years, until Dr. Perritt returned from military service, for the operation.

Today the bandages were removed and Bette was able to receive hand movements, fingers and various colored flowers. She said everything seemed "magnified" in comparison with what she had imagined.

A hospital spokesman said the operation was—considered completely successful and that Bette would see more and better as time went on.

CPA Be Continued Through December

WASHINGTON, Sept. 27—(AP)—Reconversion Director John R. Steelman announced Thursday night that the Civilian Production Administration, which has broad control powers over scarce materials, would be continued intact beyond next December 31.

"None of its functions will be transferred to any other agency," the announcement said.

Steelman's reference to transfer apparently alluded to the national housing agency.

John D. Small, CPA administrator, recently suggested that NHA take over from CPA jurisdiction over non-housing construction. NHA Administrator Wilson W. Wyatt opposed this.

ONE DAY to LIFETIME Income Protection FOR EITHER SICKNESS or ACCIDENT

Pays From The First Day of Disability.
Pays For As Long As A Lifetime.
Pays For Accidental Death.
Pays For Loss Of Hands, Feet or Eyes.
Physicians and Surgeons Fees. Non-Disabling Injuries.
Pays Additional Hospital and Nurse Benefits. 90 days.
Pays For Partial Disability—Non-Confining Sickness.
Waiver of Premium For Permanent Total Disability.
Commercial Airline Coverage—Identification Benefit.
Full 24-Hour Coverage On or Off Job.
Pays In Addition to Compensation.
Free Choice of Your Own Physician Surgeon, Osteopath or Chiropractor

MUTUAL BENEFIT HEALTH AND ACCIDENT ASSOCIATION

VICTOR EISENSTEIN
Division Mgr.

Will Speed Up On Discharges

To Advance The Release For About 300,000 Men

WASHINGTON, Sept. 27—(AP)—The army ordered Thursday the discharge of a "substantial" proportion of an estimated 300,000 enlisted men be advanced up to six months.

"Certain categories" of non-regular army enlisted men stationed in the United States, who are within six months of attaining eligibility for discharge under existing regulations, are to be released if they can be spared.

Those arriving from overseas who are within six months of becoming eligible for release "will be immediately processed for separation."

Further the war department directed that men serving in either the United States or overseas who are within six months of release and present evidence of acceptance as college or university students will be discharged "with as little delay as possible."

Non-volunteers now must serve 18 months so that the effect of the new order is to reduce the service of some men to a single year.

The war department said the action was taken "in consideration of budgetary limitations," and were aimed also at increasing efficiency. Dates for the release of many officers similarly were advanced earlier this week by six months or more.

Officials said they could not estimate how many enlisted men will be affected but said the number would be "substantial."

Shot Is Taken At Charles Bickford

LOS ANGELES, Sept. 27—(AP)—Charles Bickford, a screen villian, was shot at Thursday after 2 unidentified men flagged him down as he was enroute in his auto to his home in nearby Playa Del Rey, he reported to police.

Bickford said one of the men ordered him to get out of the machine but that he elbowed him and sped away. The other man fired a shot that struck the rear window and riccochted, the actor said.

Child's Colds

Relieve Misery —Rub on Time-Tested VICKS VAPORUB

VETERANS

Be ready for your accrued furlough pay with a photo-copy of your discharge papers.
Prompt Service

LEHMER STUDIO
518 So. Ohio Phone 650

J. H. Flanigan Heads State Bar

KANSAS CITY, Sept. 27—(AP)—John H. Flanigan, of Carthage, Mo., was elected president of the Missouri Bar Association at a meeting of the board of governors here Thursday.

John H. Flanigan

The meeting preceded a two-day convention of bar members which opens tomorrow and which is expected to attract more than 2,000 lawyers throughout the state.

Charles M. Blackmar, Kansas City, was elected vice-president while Forest M. Hemker, of St. Louis and Harry Rooks, Jefferson City, were named secretary and executive director respectively.

New members of the board of governors included:

Arch B. Davis, Chillicothe; James S. Simrall, Liberty; Oak Hunter, Moberly; Ray E. Watson, Joplin; Louis H. Breuer, Rolla; Everett Reeves, Caruthersville; William H. Kimberlin, St. Joseph; Arnold J. Willmann, Clayton; Forest M. Hemker, St. Louis; Chelsea O. Inman, St. Louis and William O'Herin, St. Louis.

U. S. Information Service Shut Down

BELGRADE, Sept. 27—(AP)—The United States Embassy closed the doors of the American reading room and library exhibits and shut down all functions of the U. S. information service Thursday on receipt of a note from the Yugoslav foreign ministry requesting the suspension of these activities "without delay."

Polio Fatal To Child

FRANKLIN, Mo., Sept. 27—(AP)—Joyce Gibson, four-year-old daughter of Mr. and Mrs. Harley Gibson, of Franklin, died of polio late Thursday at her home here, her physician reported.

She had been ill since Tuesday. Her death marked Howard county's first case of the disease. Neighboring Cooper county has had 13 cases with one fatality.

Marriage Licenses Issued

Andy Lester Edwards of Hughesville, and Wilma Fay Gerlt of Sweet Springs.

Wayne E. Cook and Lucy N Goever, both of Sedalia.

Looking Backward

Forty Years Ago

The Rev. J. M. Rudy, pastor of the First Christian church, visiting in Cleveland, Ohio, writes the Democrat he will be home to fill his regular pulpit duties on Sunday.

Senator William J. Stone has accepted an invitation to deliver a speech on state affairs in Sedalia on Monday, October 8. It will sound the keynote for other Democratic addresses on state issues later in the campaign.

Both the Missouri Pacific and Katy have arranged to run excursion trains to Sedalia during the State Fair from various points on their lines in the state.

Otis J. Rogers, a railway mail clerk on the Katy, left this morning for Chicago, Ill., to attend the national convention of the Railway Mail Clerks.

William Schrader, formerly with the Sedalia Water and Light Company, left for Oskaloosa, Ia., to take charge of a plant there.

William Hailer, the Third street caterer, will arrive in Boston next week from his European tour.

The Lincoln Memorial in Washington, D. C., was erected at a cost of $3,000,000.

Iowa is named after the Ioways or Alaouez, a Siuox tribe.

Accidents have jumped to fourth place as a cause of death.

A "limburger-cheese-sniffing contest was held in Monroe, Wis in 1936.

FELT OLD & RUN DOWN

FROM GETTING UP NIGHTS, LOSING SLEEP

Due to insufficient excretion of the KIDNEYS

Folks that feel old before their time from loss of sleep, frequent getting up nights, should know how wonderfully Dr. Kilmer's Swamp Root medicine relieves such distress when due to faulty kidney excretion. For three generations Swamp Root has been the standby in millions of homes when loss of sleep causes folks to feel so nervous, run-down and worn out. Many think there is nothing like the natural herbs, roots and barks combined in Swamp Root, for stimulating kidneys' eliminating function. TRY it! Try to get feeling better with a bottle of Swamp Root from the drug store.

Sedalia, Mo.

CENTRAL Business College

Our 64th Year Phone 378

Veterans and Civilians

NEW CLASSES BEGIN OCTOBER 1st

Stenographic
Complete Accounting
Secretarial
Executive Secretarial
Machine Calculation

Ask For Information
APPROVED FOR VETERAN TRAINING

DR. FLOYD L. LIVELY - Optometrist

over C. W Flower Dry Goods Company.
219½ South Ohio Street—Telephone 642
Evenings by Appointment

Never a Love so True...
Never a Ring so cherished
Genuine Registered
Keepsake
DIAMOND RINGS

Keepsake Yolande Set $450.00

Just you two... looking into the years ahead with eyes that are starry with dreams. Just you two... following the tradition of lovers through six decades... choosing together your first heirloom, a Genuine Registered Keepsake Diamond Ring

ZURCHER'S
225 So. OHIO TEL 357

IT ISN'T THE BARGAIN IT APPEARS, NOT IF IT WON'T CLEAN!

Whether it costs a little or a lot, you want your new dress to stay looking like a new dress. And it will, when you protect its beauty with our expert dry cleaning, for you can be sure that it will be returned to you as store-fresh as it was on the day you bought it. Dry cleaning is your easy way to make every buy a bargain.

Ladies Dresses, Two-piece Suits Plain Coats, cleaned and pressed	75c
Men's Suits and Top Coats Cleaned and pressed	75c
Hats Cleaned and Reblocked	75c

MONITE INSURED MOTH PROOF CLEANING PROCESS

DORN-CLONEY
LAUNDRY & DRY CLEANING CO.
PHONE 126
FREE CINDERS AT OUR PLANT

SATURDAY SPECIALS
Downstairs Store

Reversible Fall Coats

Misses and ladies all and part wool coats—red and assorted color checked corduroys.

$12.95 and $16.50

Fancy Printed Crash

for towels, runners and drapes.

31c yd.

Ladies "White Indian Head" Uniforms

Single and double breasted

$3.50 and $3.95

WINDOW SHADES

Green and tan, size 36x6. Water color cloth, irregulars—Special 59c

CHILDREN'S SNOW SUITS

One and three-piece sets. Pastel shades, camel, Brown, Navy, plain and embroidered.

Special $9.80

See window display

shop at

Rosenthal's

LARGE METAL WASTE PAPER BASKET

Heavy metal enameled Waste Paper Basket—22 inches high, 13 inches in diameter at the top.

Metal is corrugated for strength. Nicel Finished.

Price $1.29

Hoffman Hdw. Co.

PHONE 433

It's Dugan's for the latest Styles in Wallpaper in Sedalia

in all price ranges!

DUGAN'S
116 E. 5th Phone 142

Ends Saturday Night---
OUR SENSATIONAL

September
FUR SALE

Whether you're interested in an immediate purchase of a fur coat or not, we want you to see this gorgeous collection. Come in . . . try them on . . . note the latest styling, the fine workmanship, the unexcelled pelts . . . and if you need a fur coat, you'll profit by making your purchase now!

$59.50
TO
$795
(Plus Federal Tax)

Hundreds of Lovely Furs To Choose from Including:

- Muskrat
- Squrrel Locke
- Persian Lamb
- Leopard
- Sheared Beaver
- Red Fox
- Northern Seal
- Mouton Lamb
- Hollander Dyed Coney
- Sable Dyed Coney
- Kolinsky Scarfs
- Silver Fox
- Squirrel
- Pony
- Kidskin
- Mendoza Beaver
- Silver Blue Lapin
- and many other equally fine furs

You May Purchase on These Plans:
LAYAWAY • DIVIDED PAYMENTS • CASH

"Style Without Extravagance"

Connor-Wagoner

414 So. Ohio—Phone 787